

# PRO GAMING HEADSET

For Oculus Quest 2

**SETUP GUIDE**



logitech 

 **oculus** READY

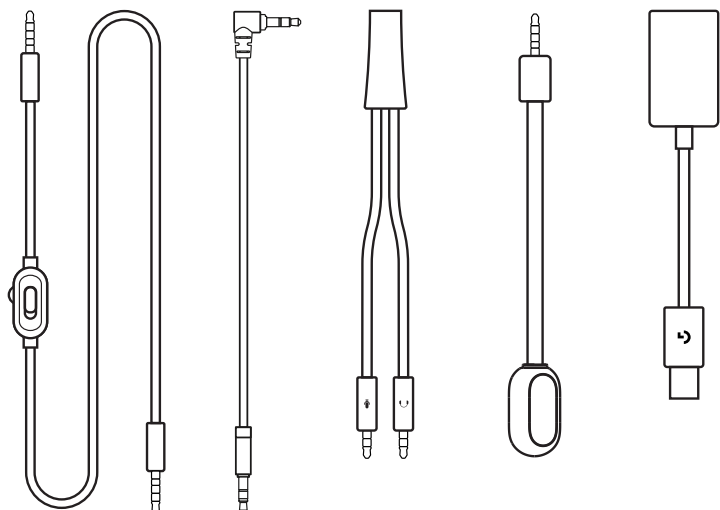
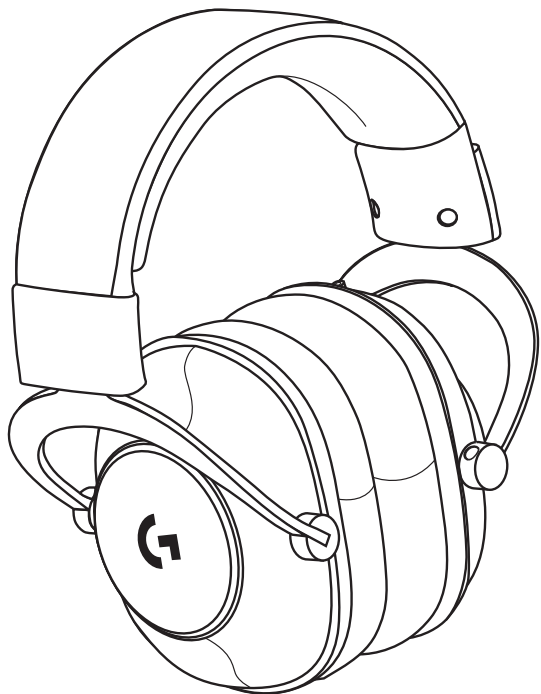

ENGLISH . . . . .	3
DEUTSCH . . . . .	8
FRANÇAIS . . . . .	13
ITALIANO . . . . .	18
ESPAÑOL . . . . .	23
PORTUGUÊS . . . . .	28
NEDERLANDS . . . . .	33
SVENSKA . . . . .	38
DANSK . . . . .	43
NORSK . . . . .	48
SUOMI . . . . .	53
ΕΛΛΗΝΙΚΑ . . . . .	58
ПО-РУССКИ . . . . .	63
PO POLSKU . . . . .	68
MAGYAR . . . . .	73
ČESKÁ VERZE . . . . .	78
SLOVENČINA . . . . .	83

# FEATURES

## For Oculus Quest 2:

- 1 PRO gaming headset
- 2 Cable for Oculus Quest 2

1

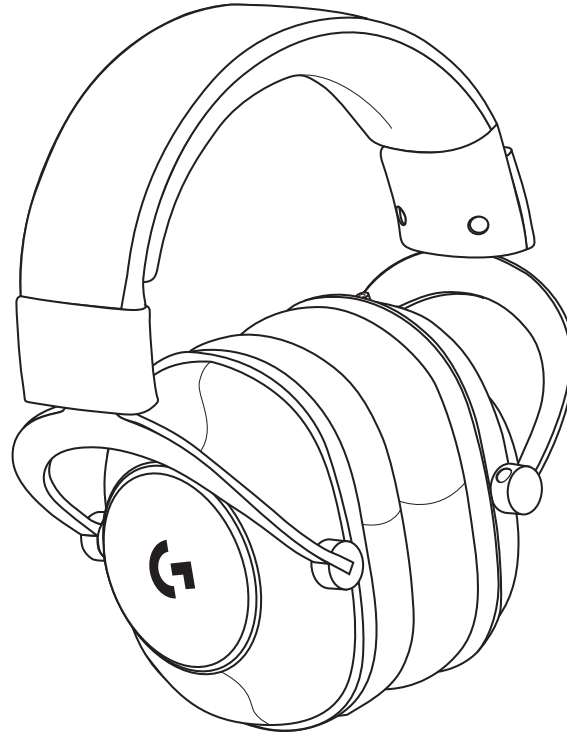

2



## For Console / PC:

3 USB external sound card

4 Detachable mic

5 PC splitter

6 Cable for Console / PC

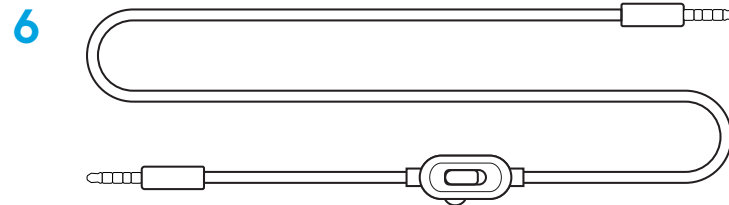
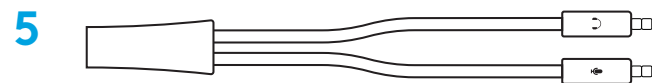
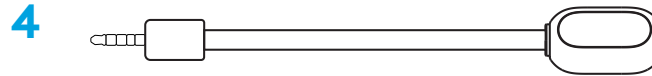
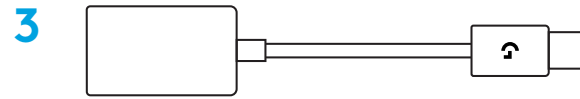

## OCULUS QUEST 2 SETUP

Connect with cable for Oculus Quest 2.

Insert the 90-degree 3.5 mm jack into the Oculus Quest 2.

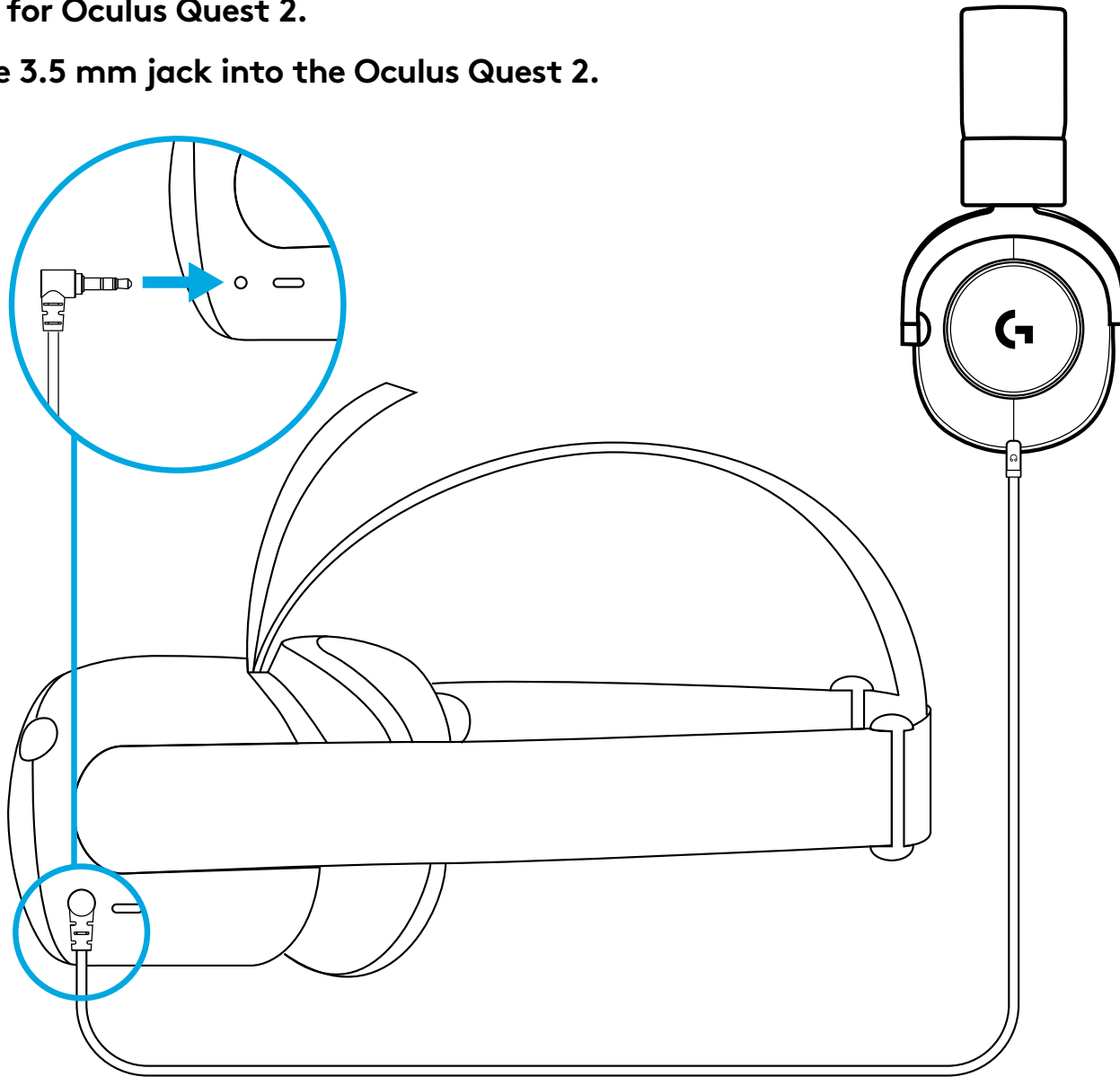

# CONNECT WITH PC

- 1 Attach microphone to the headset
- 2 Connect the headset with PC
- 3 Download and install G HUB software

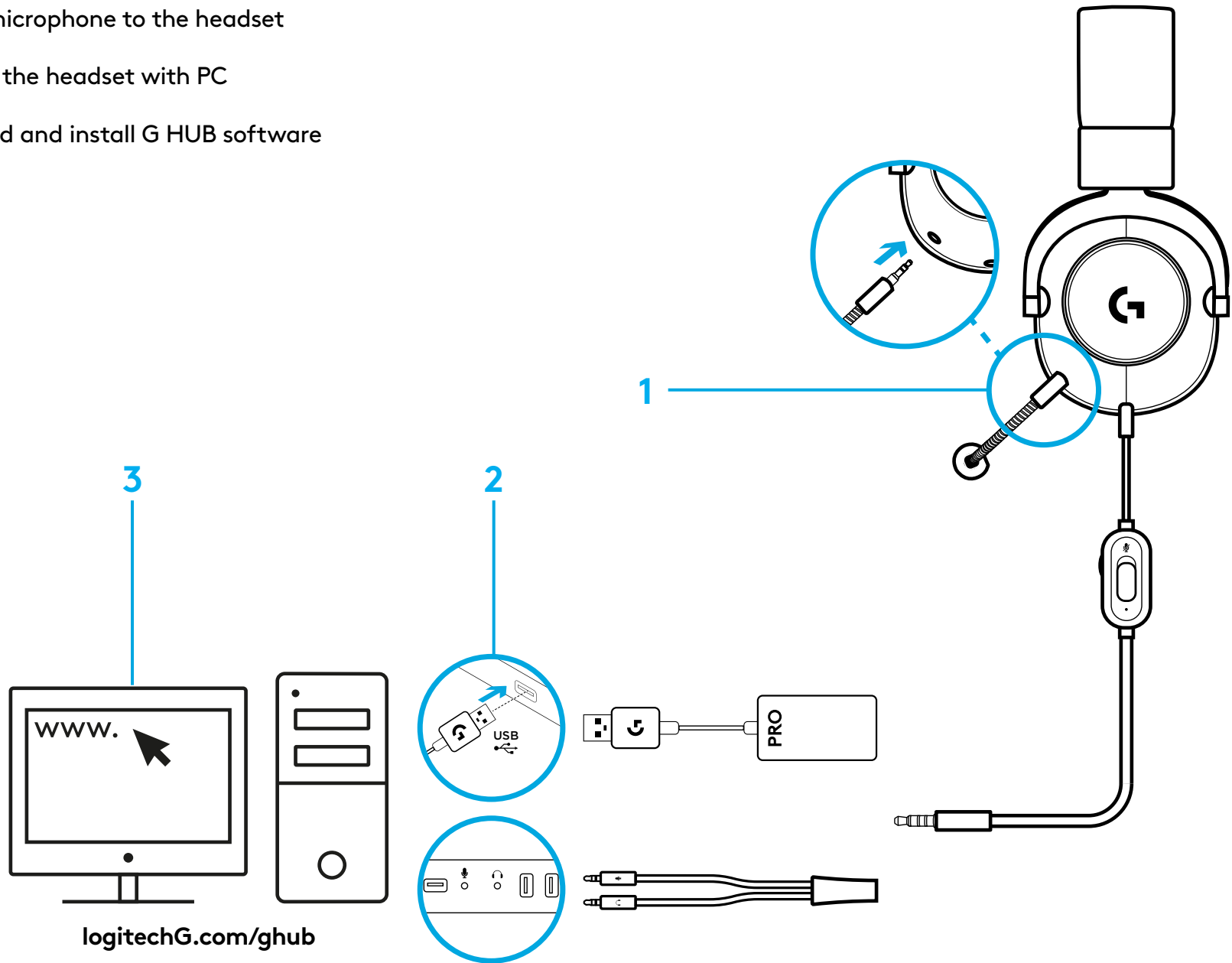

# CONNECT WITH CONSOLE

Connect the headset with controller

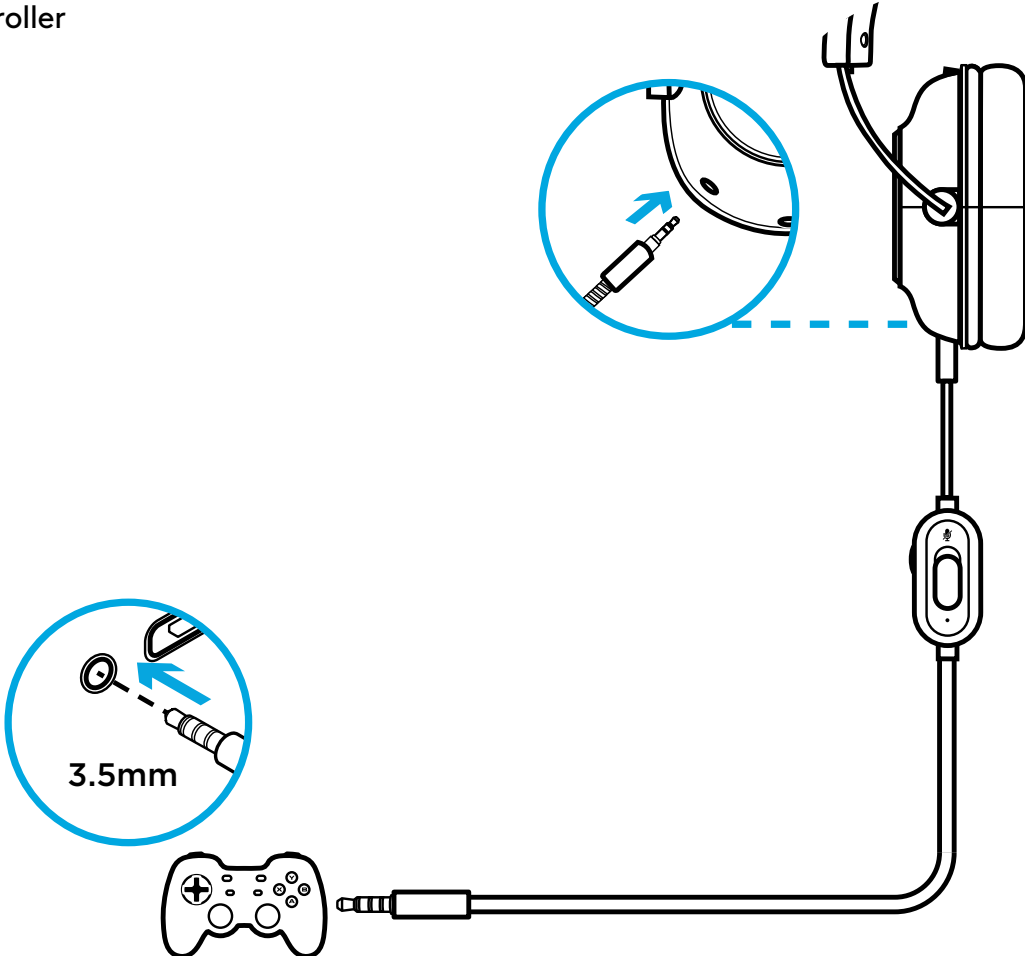

# PRODUKTEIGENSCHAFTEN

## FÜR OCULUS QUEST 2

- 1 PRO Gaming-Headset
- 2 Kabel für Oculus Quest 2

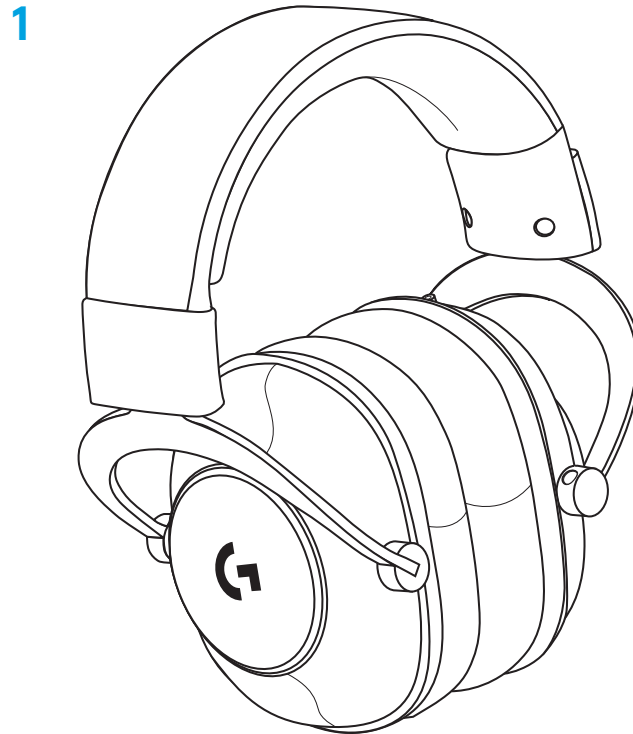



## Für Konsole/PC

3 Externe USB-Soundkarte

4 Abnehmbares Mikrofon

5 PC-Splitter

6 Für Konsole/PC

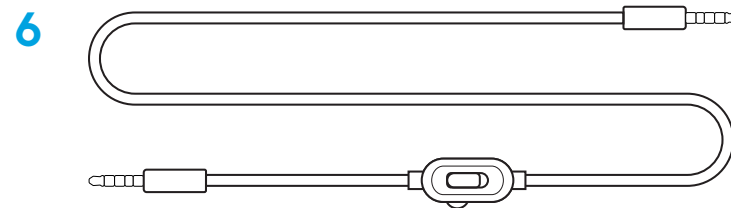
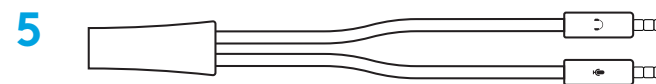
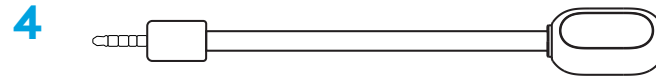
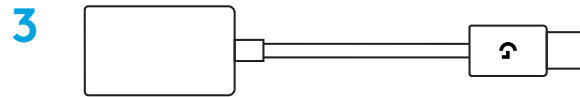

## FÜR OCULUS QUEST 2

Kabelverbindung für Oculus Quest 2.

Verbinden Sie die rechteckige 3,5 mm-Klinke mit Oculus Quest 2.

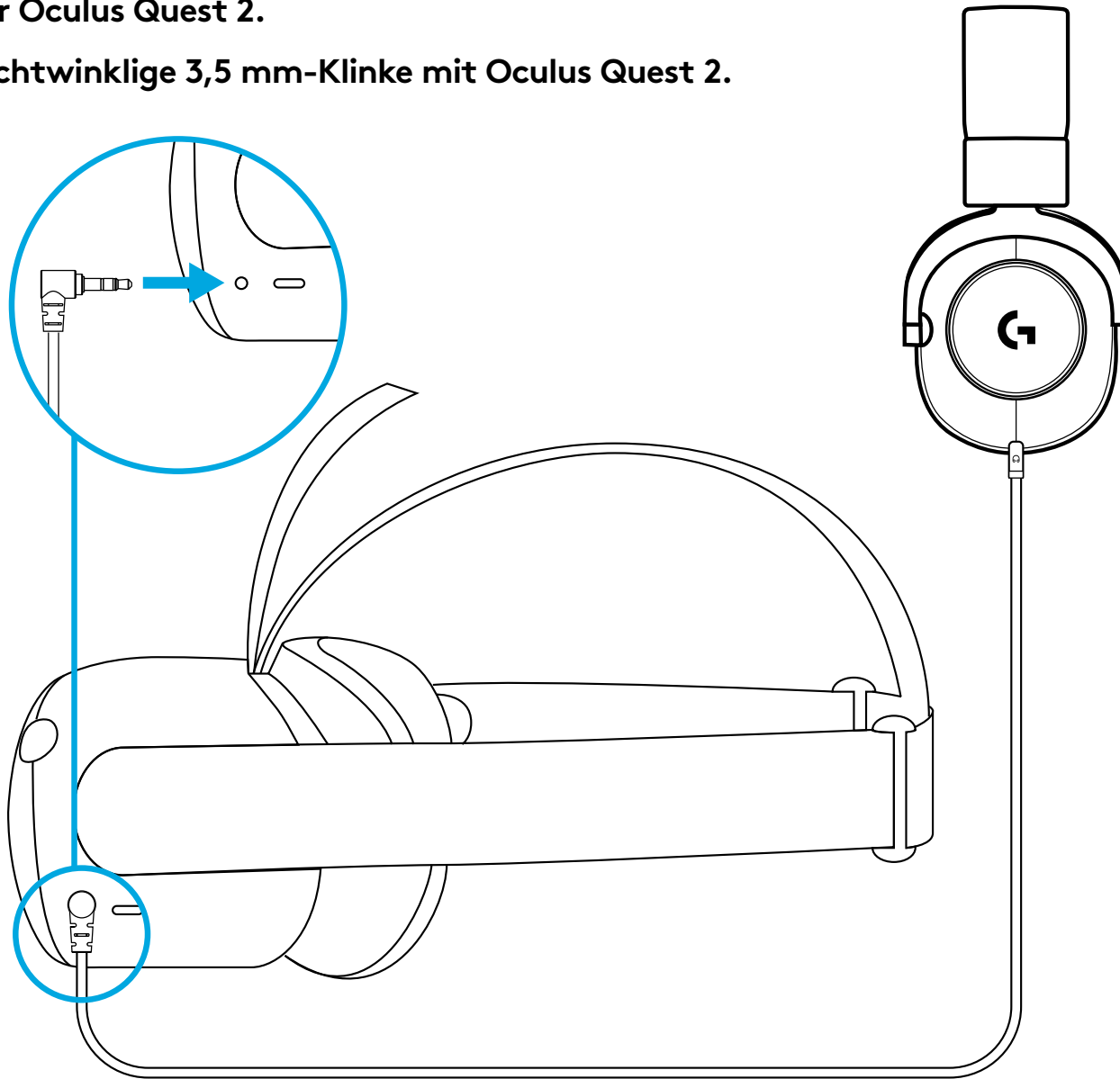

# VERBINDUNG ZU PC

- 1 Mikrofon an Headset anschließen
- 2 Headset am PC anschließen
- 3 G HUB Software herunterladen und installieren

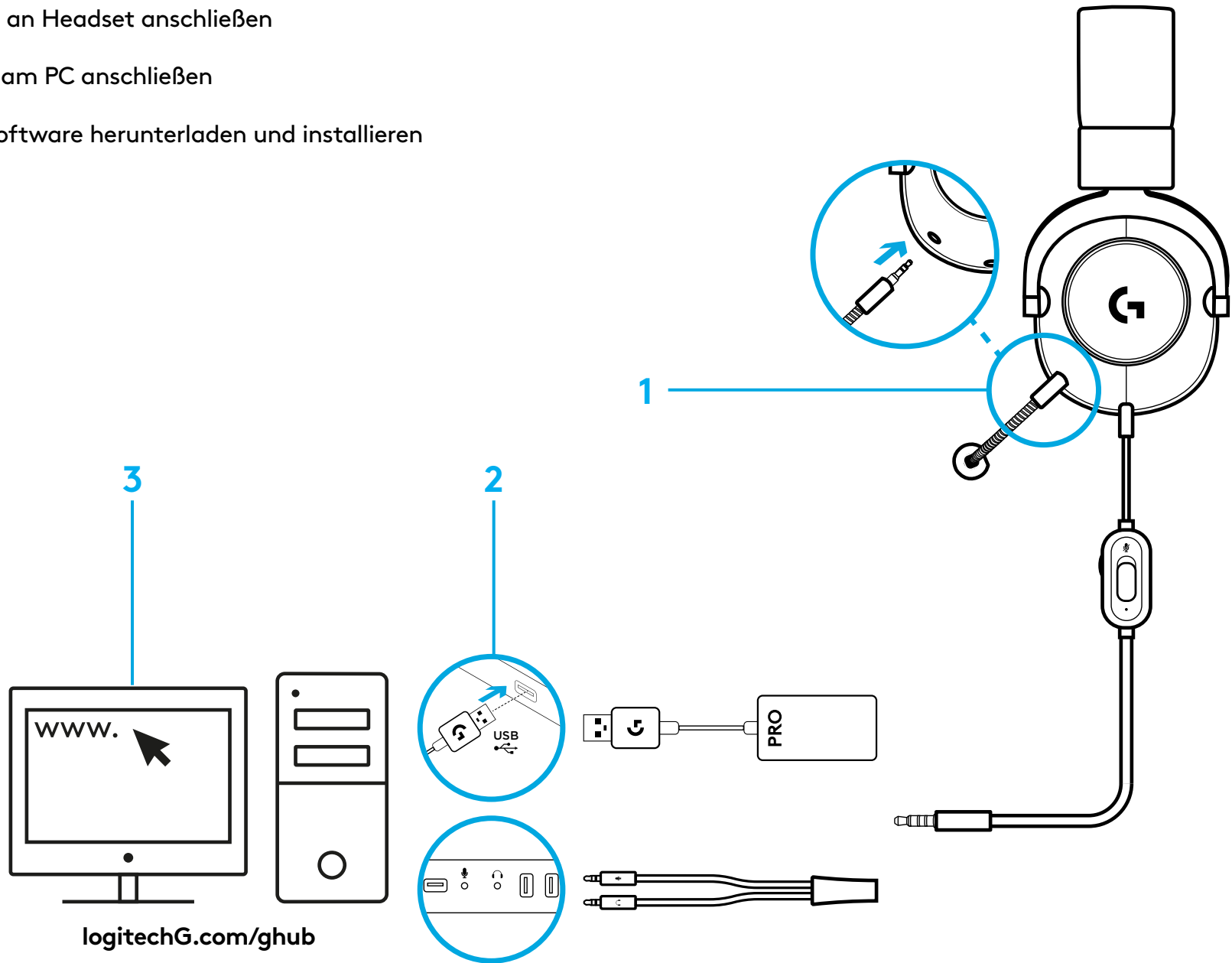

# VERBINDUNG ZU KONSOLE

Headset am Controller anschließen

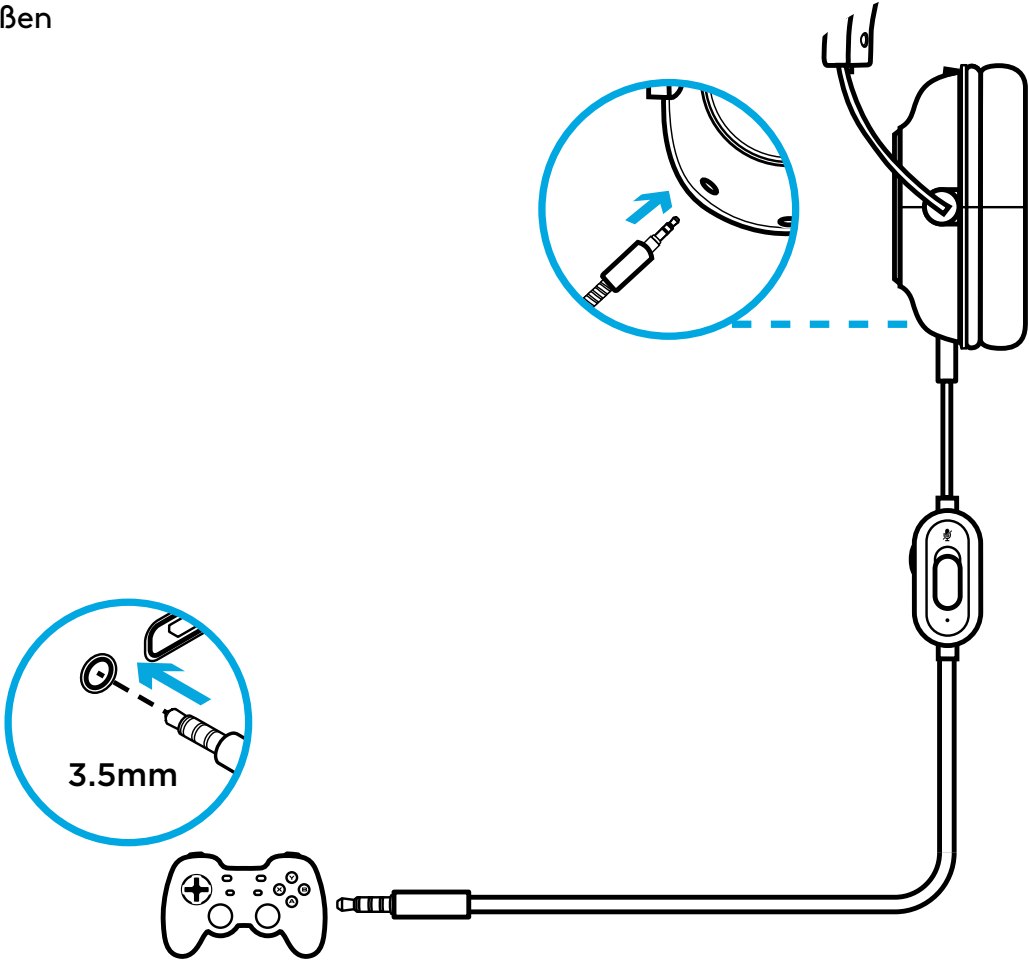

# CARACTÉRISTIQUES

## Pour Oculus Quest 2:

- 1 Casque gaming PRO
- 2 Câble pour Oculus Quest 2

1

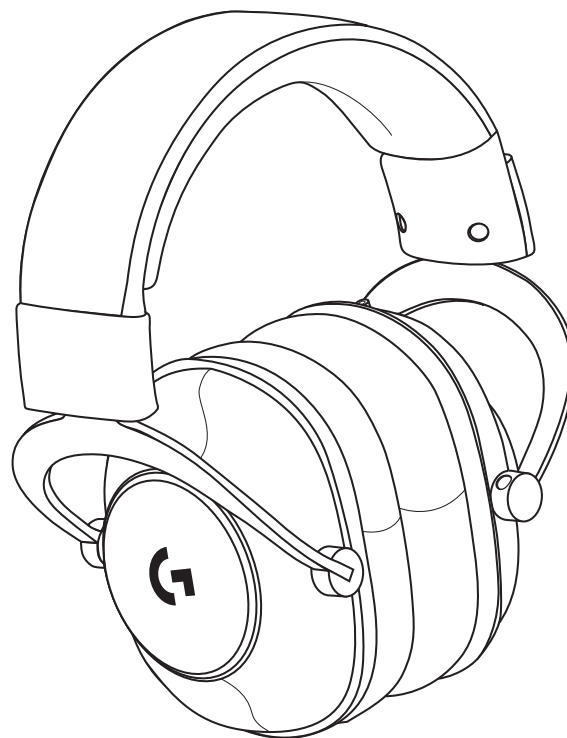

2



## Pour console/PC:

3 Carte son USB externe

4 Micro détachable

5 Séparateur pour PC

6 Câble pour console/PC

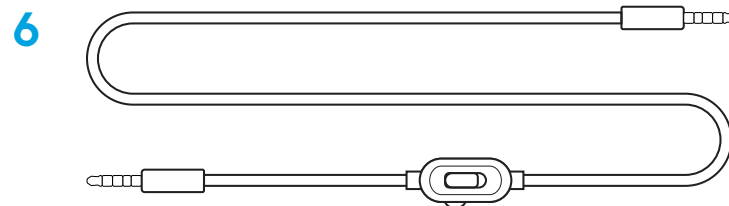
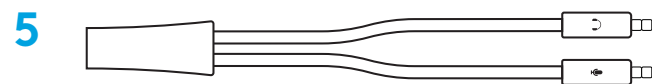
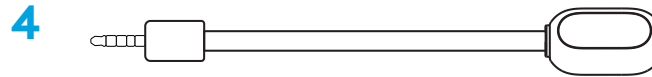
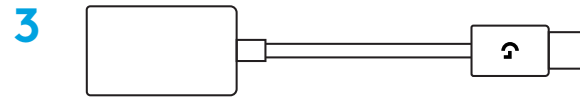

## INSTALLATION AVEC OCULUS QUEST 2

Connectez le câble pour Oculus Quest 2.

Insérez la prise jack 3,5 mm 90 degrés dans l'Oculus Quest 2.

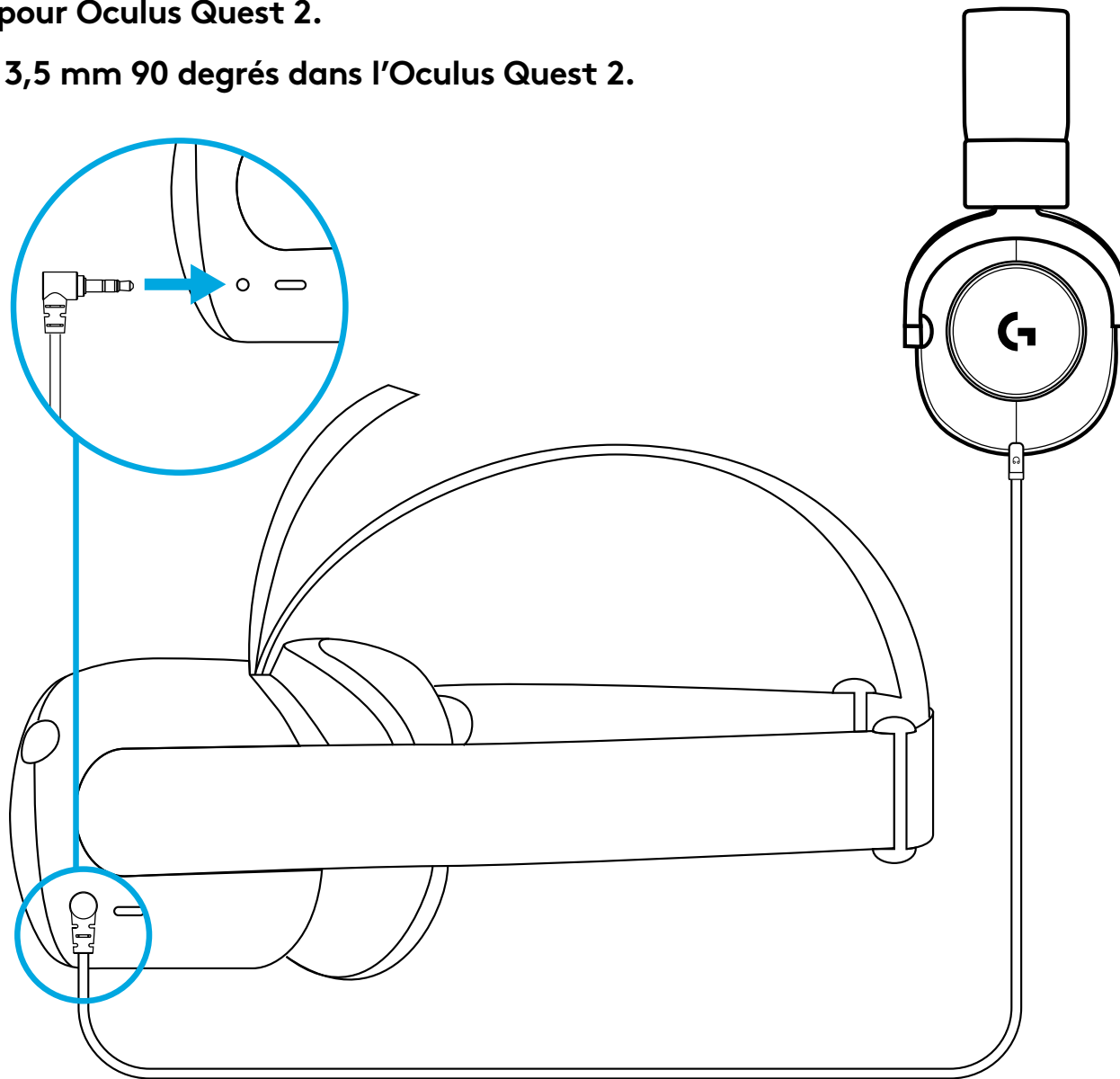

# CONNECTEZ-LE AU PC

- 1 Fixez le microphone au casque
- 2 Connexion du casque
- 3 Téléchargez et installez le logiciel G HUB

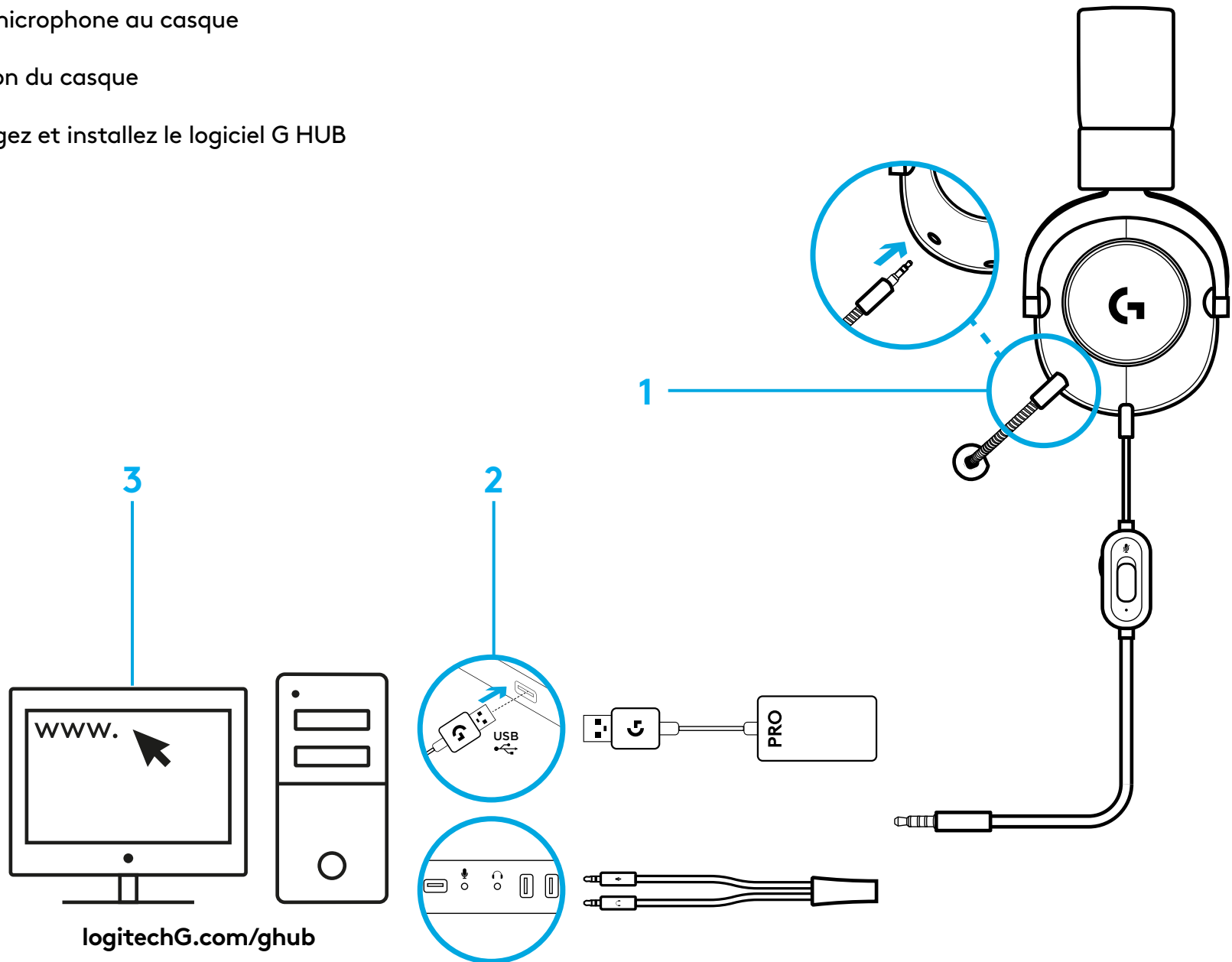



# CONNECTEZ-LE À LA CONSOLE

Connectez le casque au contrôleur

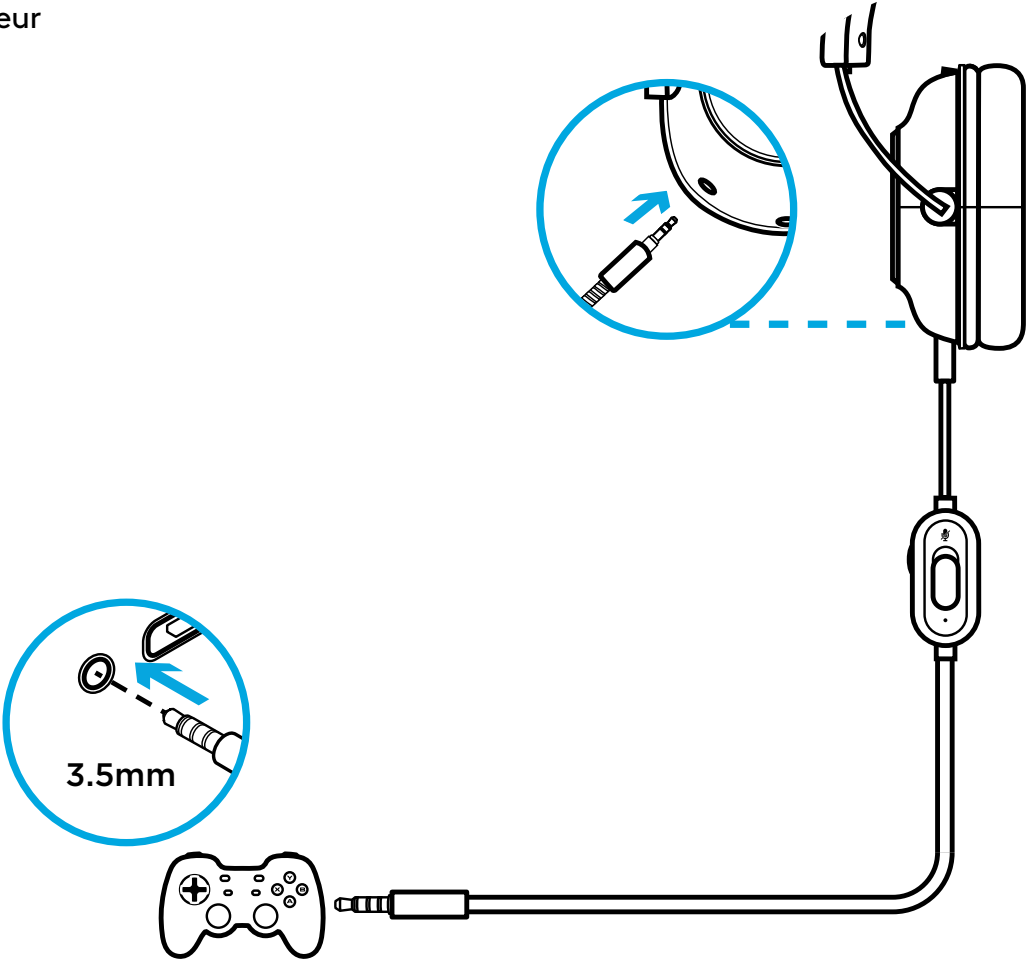

# CARATTERISTICHE

## Per Oculus Quest 2:

1 Cuffia per gaming con microfono PRO

2 Cavo per Oculus Quest 2

1

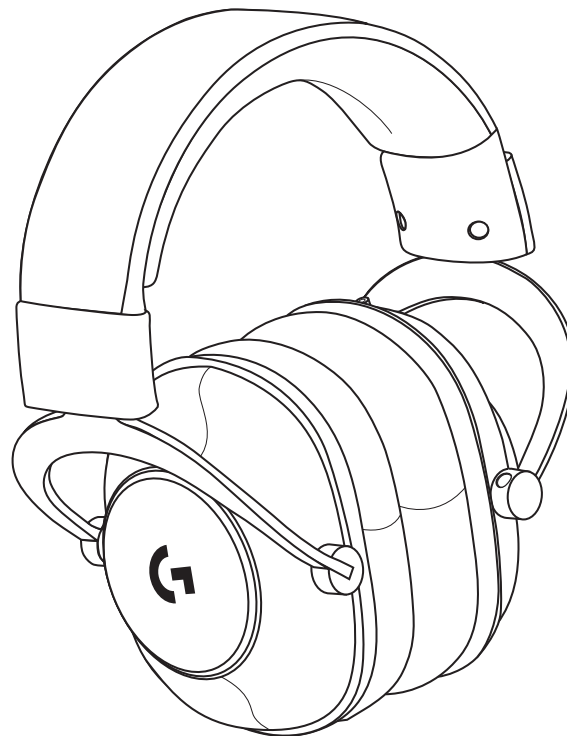

2



## Per console/PC:

3 Scheda audio esterna USB

4 Microfono rimovibile

5 Splitter per PC

6 Cavo per console/PC

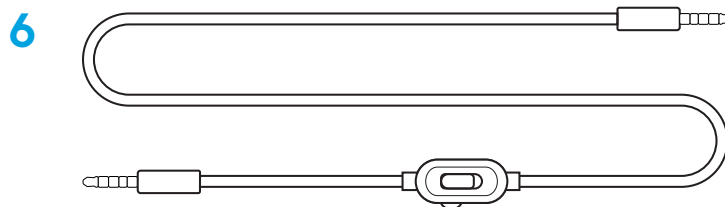
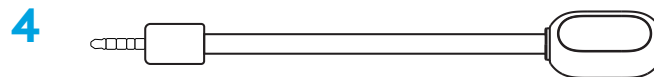
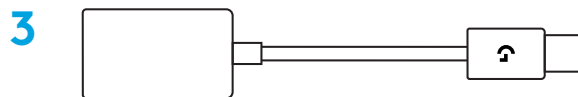

## CONFIGURAZIONE OCULUS QUEST 2

Collega la cuffia tramite il cavo per Oculus Quest 2.

Inserisci il connettore ad angolo retto da 3,5 mm in Oculus Quest 2.

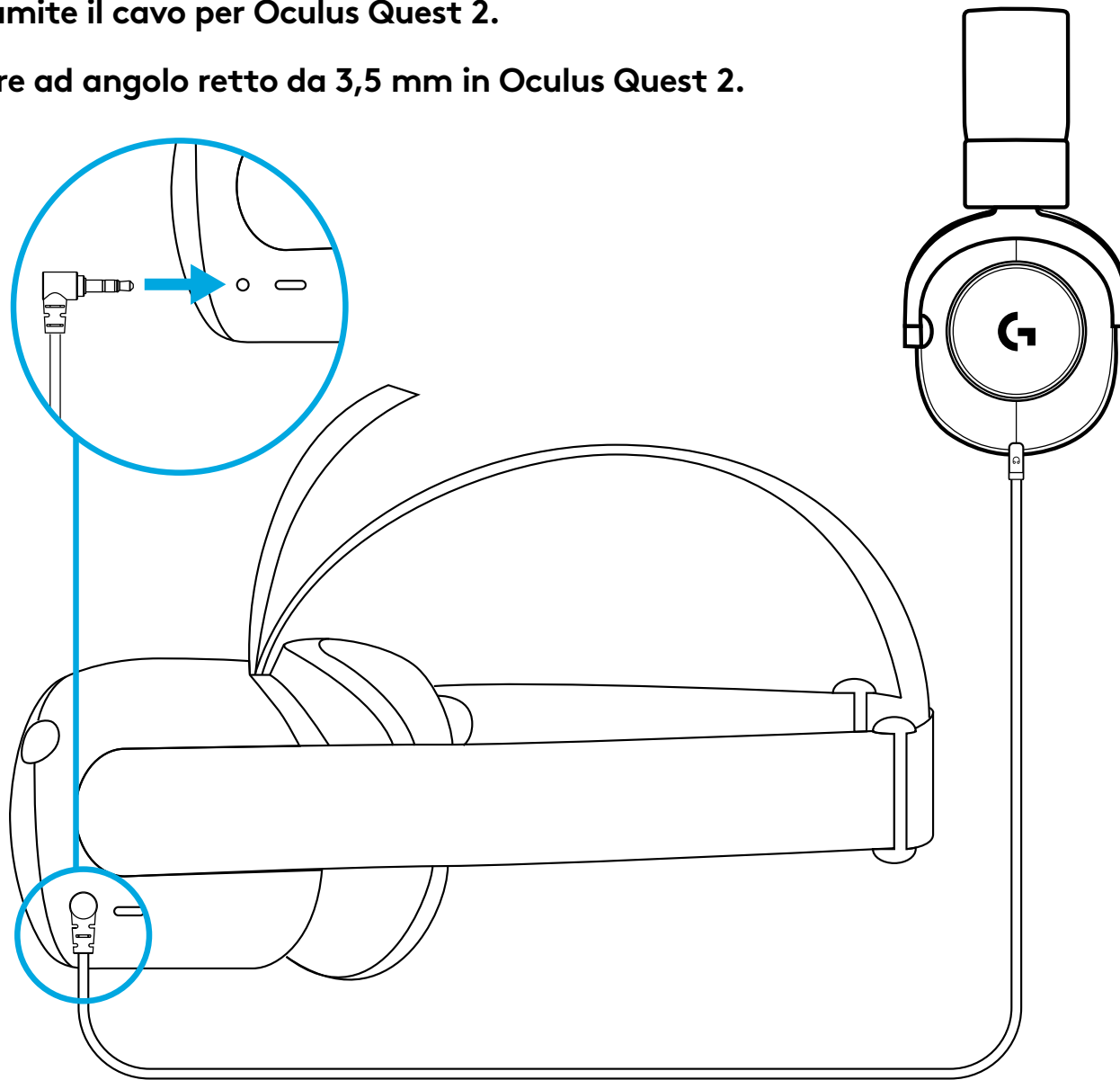

## CONNESSIONE CON IL PC

- 1 Fissa il microfono alla cuffia
- 2 Collega la cuffia al PC
- 3 Scarica e installa il software G HUB

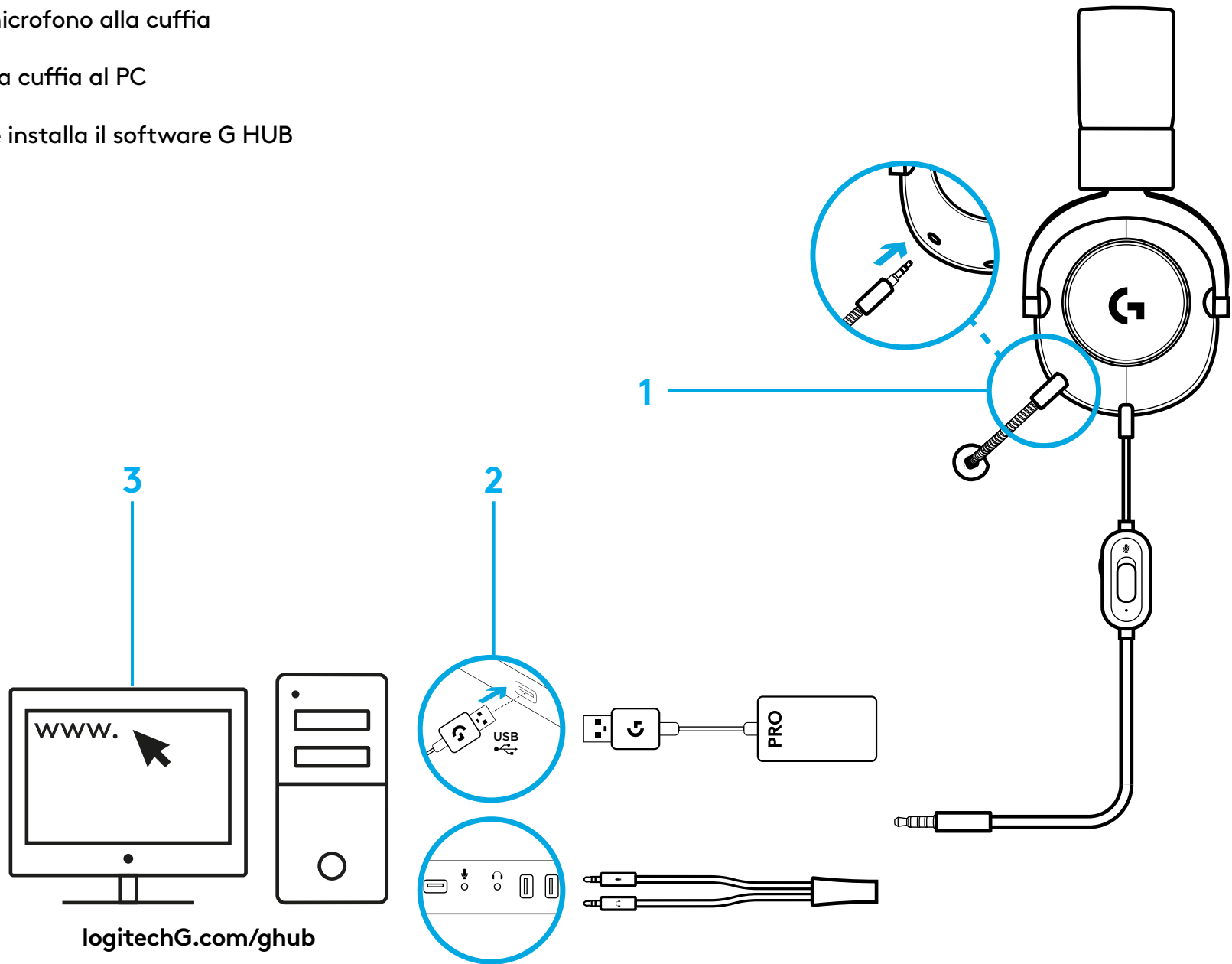

## CONNESSIONE CON LA CONSOLE

Collega la cuffia al controller

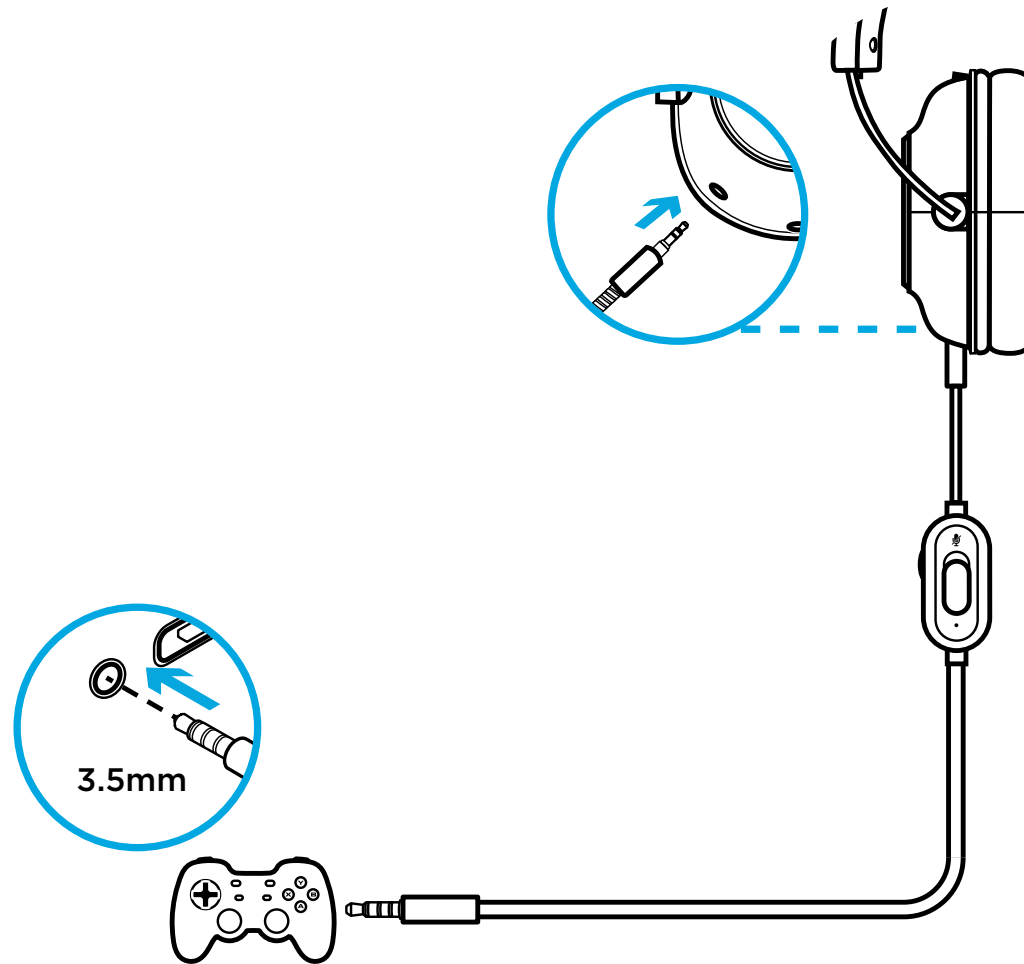

# CARACTERÍSTICAS

## For Oculus Quest 2:

- 1 Auriculares con micrófono PRO para gaming
- 2 Cable para Oculus Quest 2

1

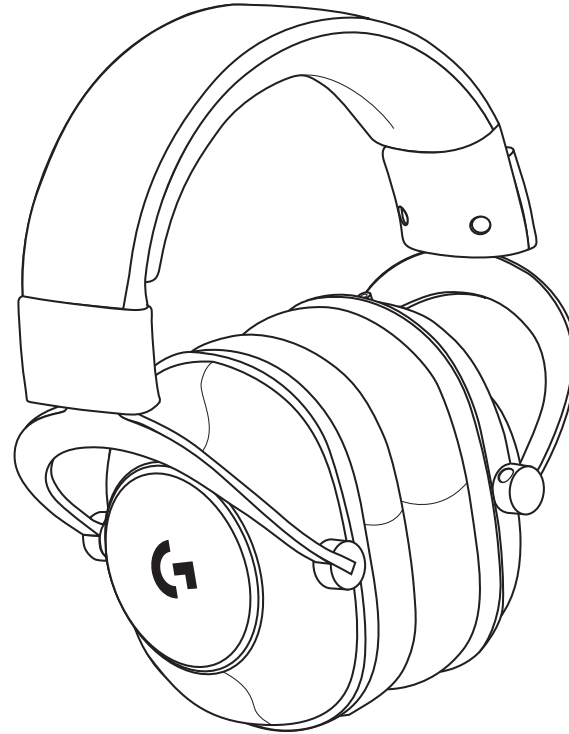

2



## Para consola / PC:

3 Tarjeta de sonido USB externa

4 Micrófono extraíble

5 Divisor de PC

6 Cable para consola / PC

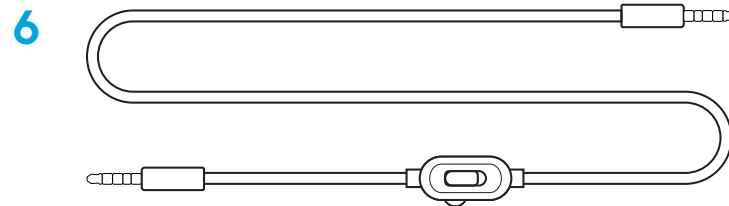
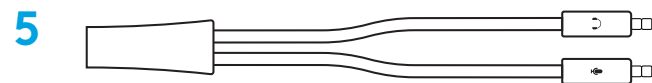
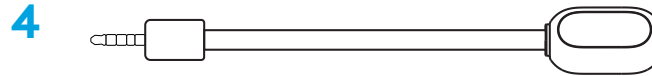
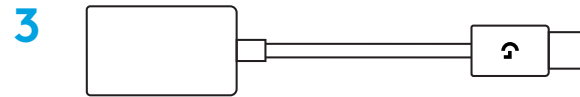



## INSTALACIÓN PARA OCULUS QUEST 2

Conectar el cable para Oculus Quest 2.

Inserta la clavija de 3,5 mm a 90 grados en Oculus Quest 2.

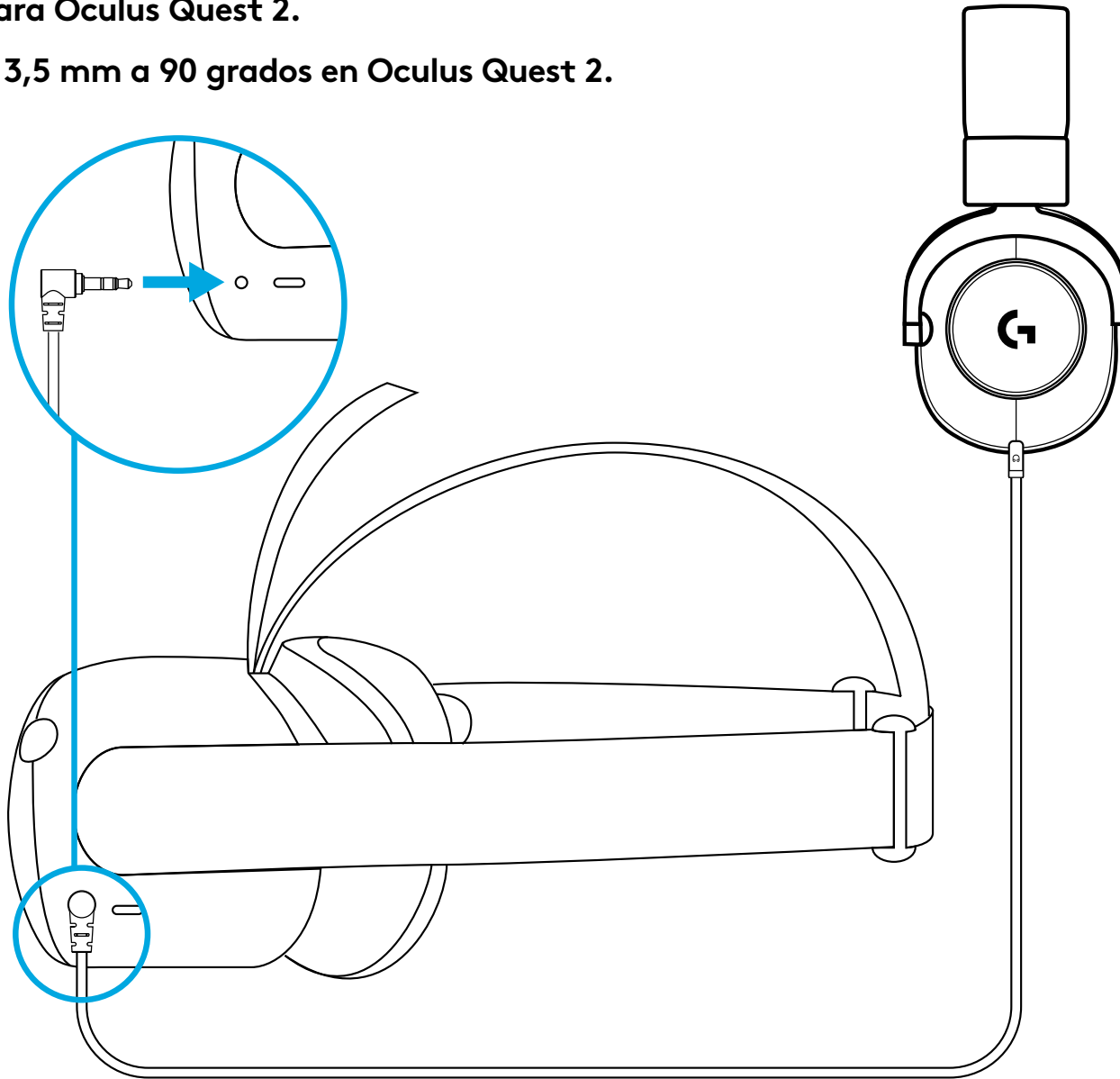

## CONECTAR EL PC

- 1 Acoplar el micrófono a los auriculares
- 2 Conectar los auriculares al PC
- 3 Descargar e instalar el software G HUB

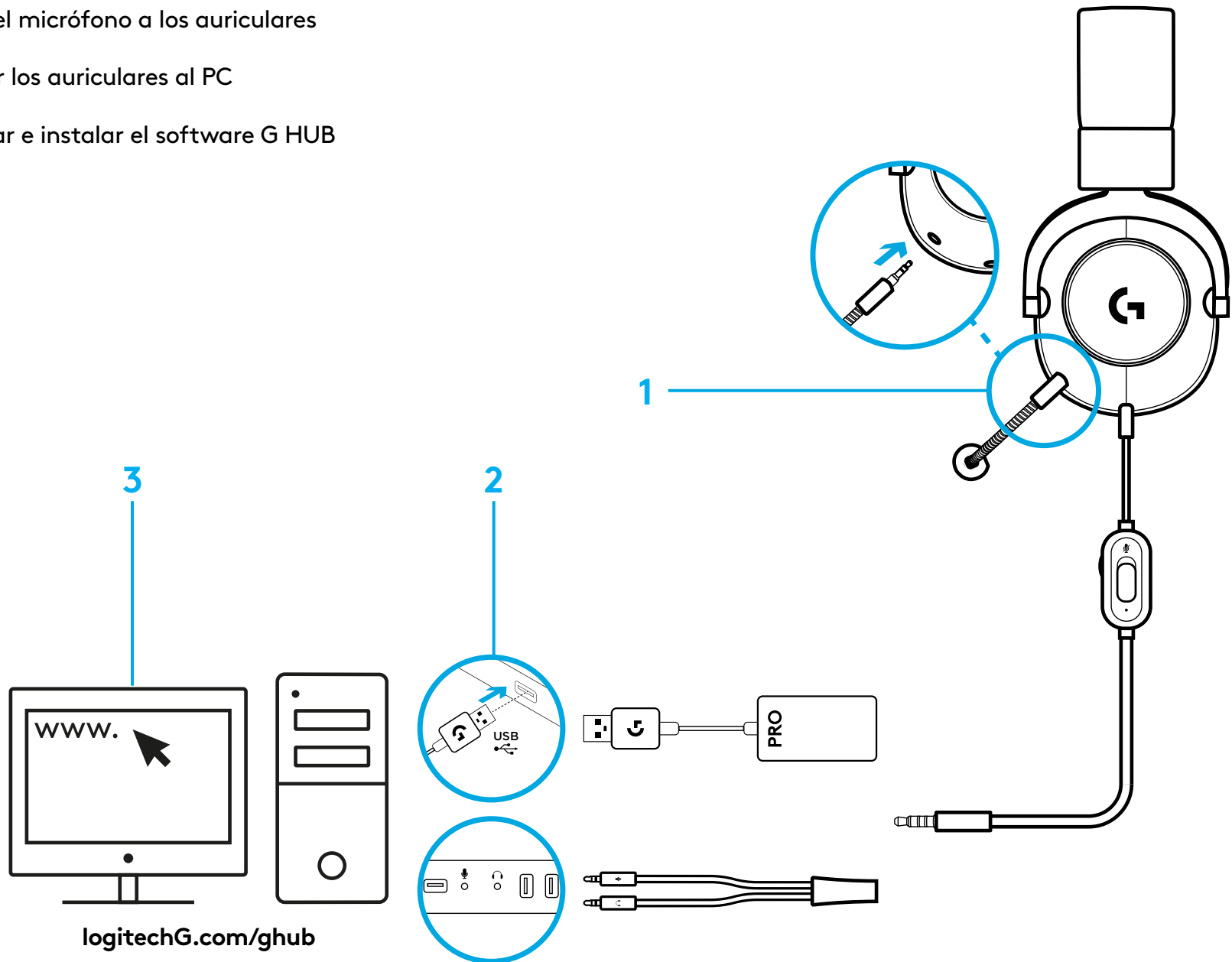

## CONECTAR LA CONSOLA

Conectar los auriculares al mando

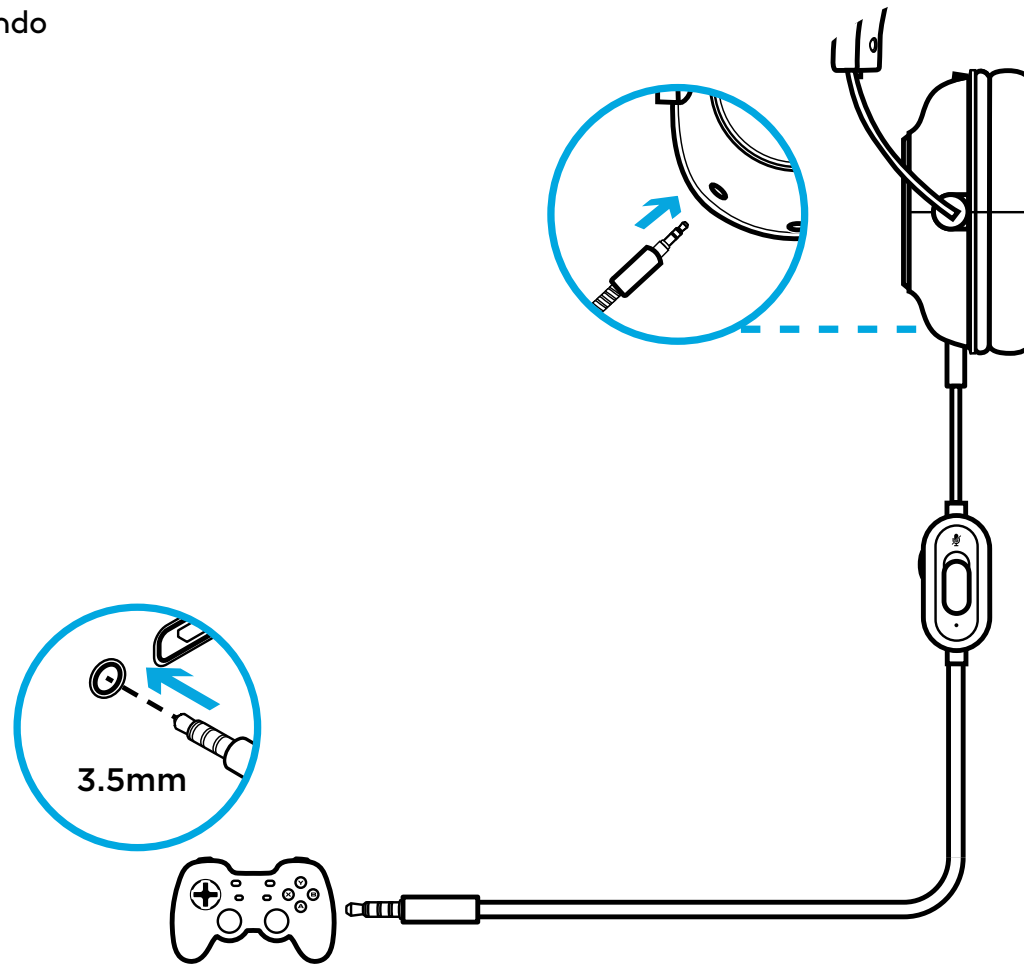

# FUNCIONALIDADES

## Para Oculus Quest 2

- 1 Auscultadores para jogos PRO
- 2 Cabo para Oculus Quest 2

1

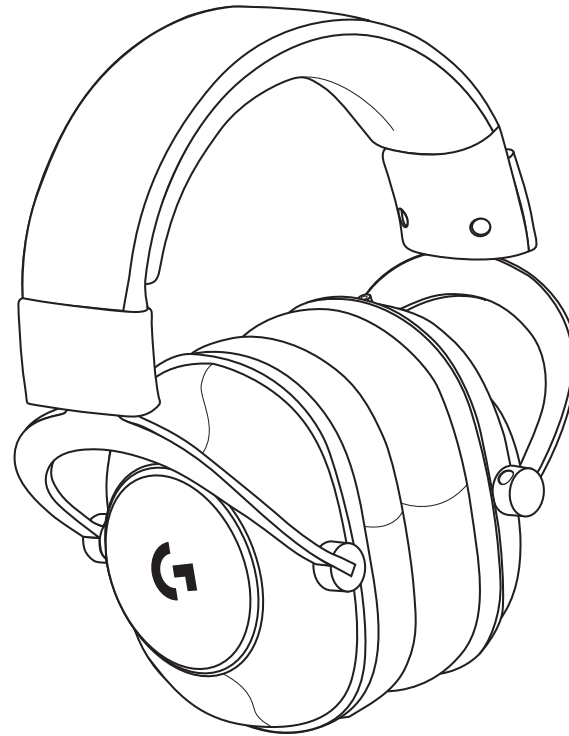

2



## Para consola/PC:

3 Placa de som externa USB

4 Microfone amovível

5 Divisor de PC

6 Cabo para consola/PC

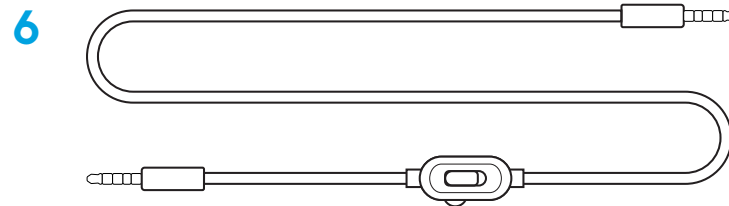
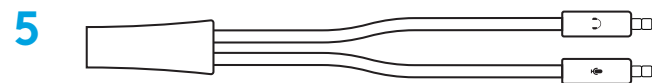
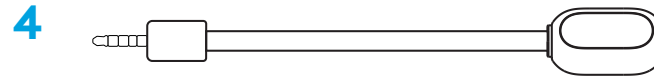
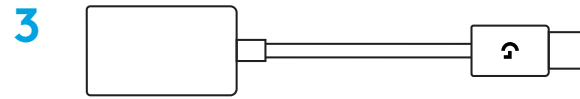

## CONFIGURAÇÃO PARA OCULUS QUEST 2

Ligue com o cabo para Oculus Quest 2.

Insira a ficha de 90 graus e 3,5 mm no Oculus Quest 2.

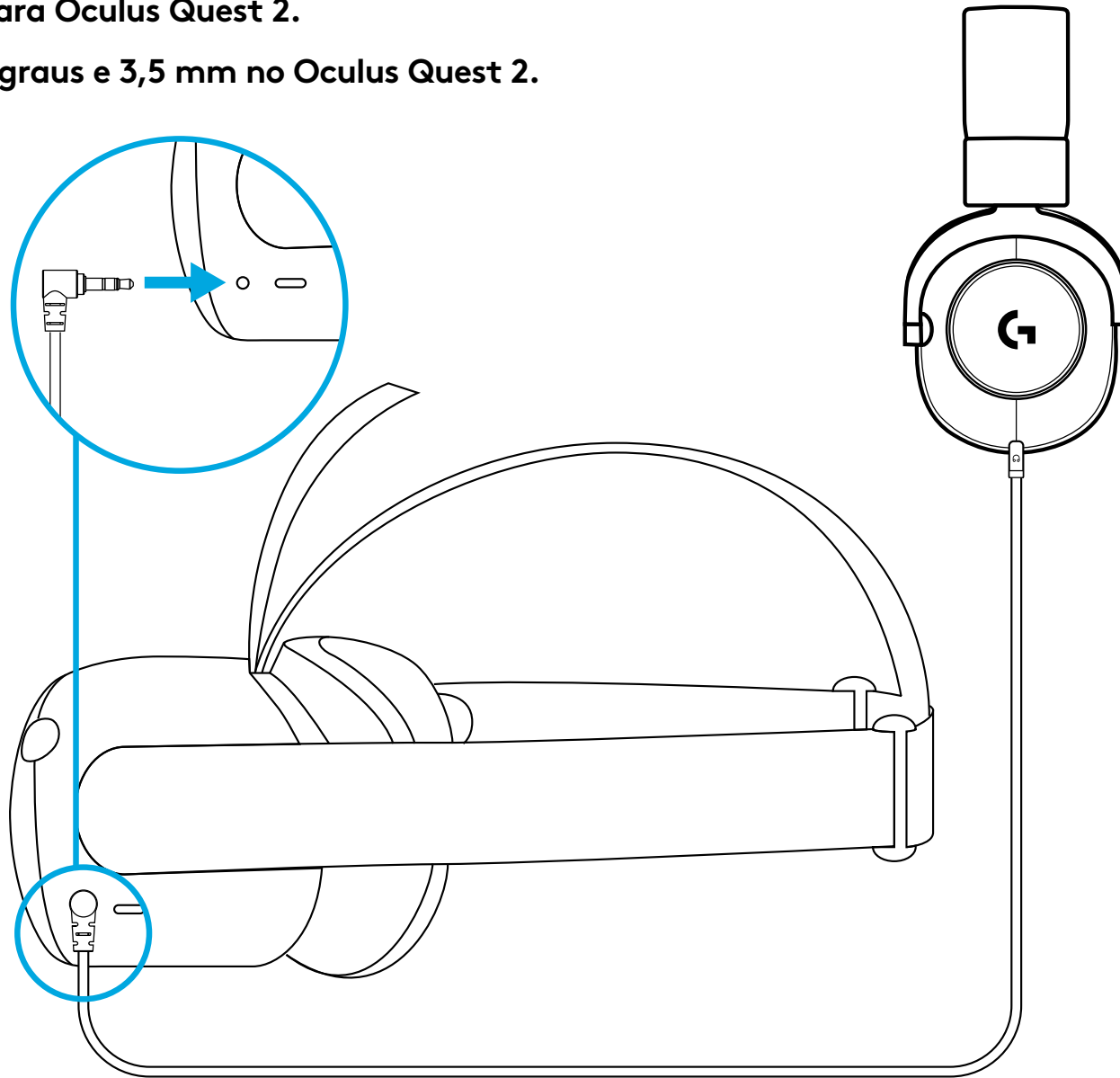

## LIGAR AO PC

- 1 Ligue o microfone aos auscultadores
- 2 Ligue os auscultadores ao PC
- 3 Transfira e instale o software G HUB

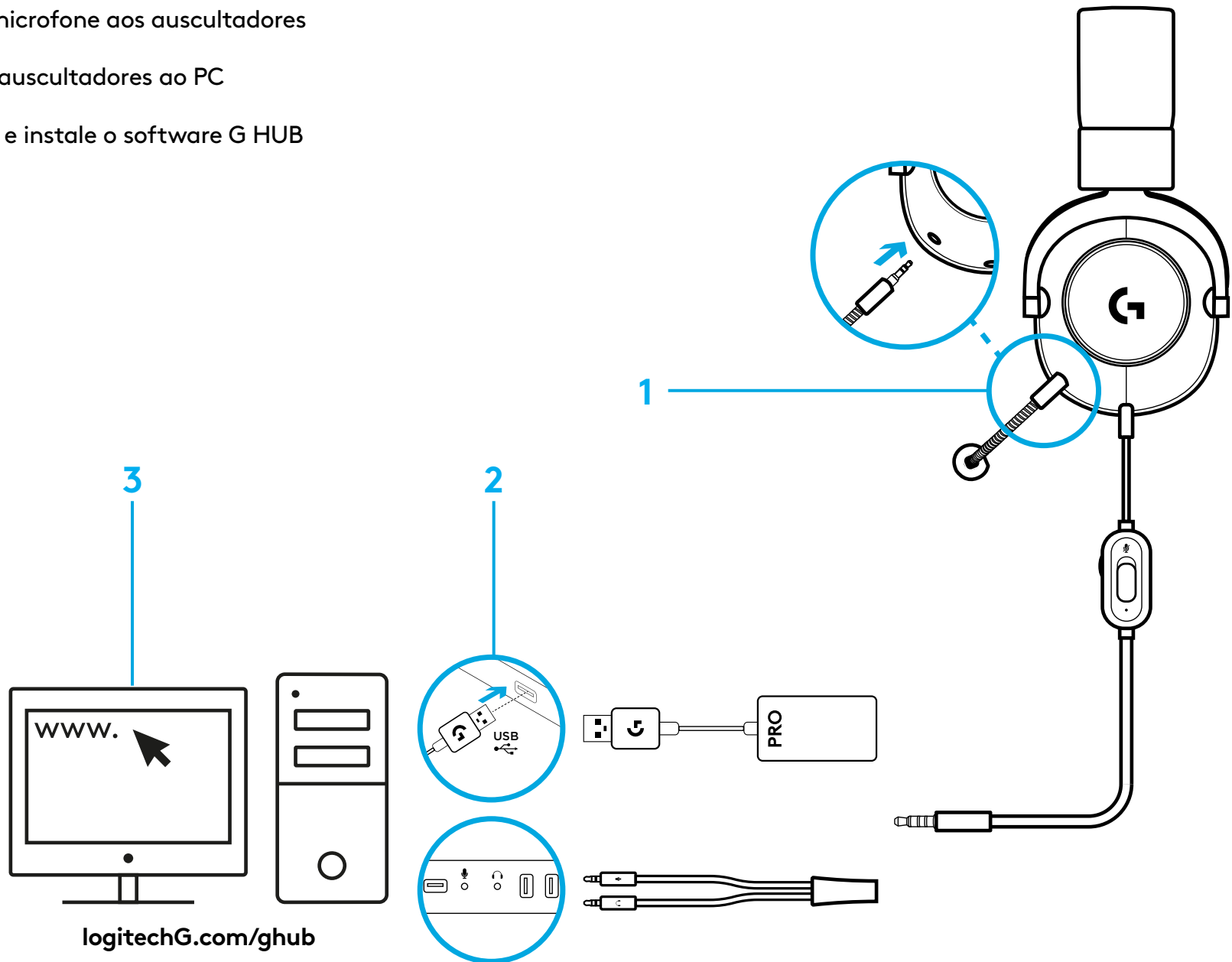

## LIGAR À CONSOLA

Ligue os auscultadores ao controlador

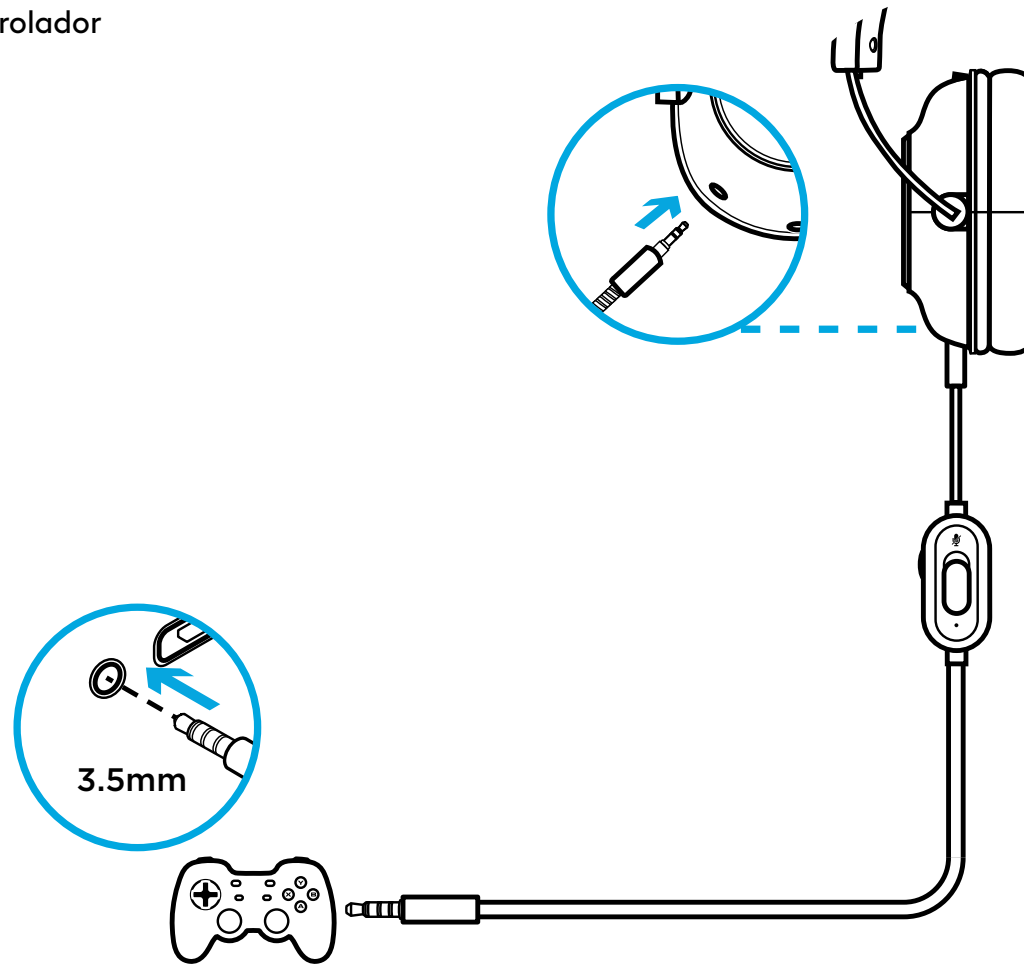



# FUNCTIES

## Voor Oculus Quest 2

- 1 PRO Gaming Headset
- 2 Kabel voor Oculus Quest 2

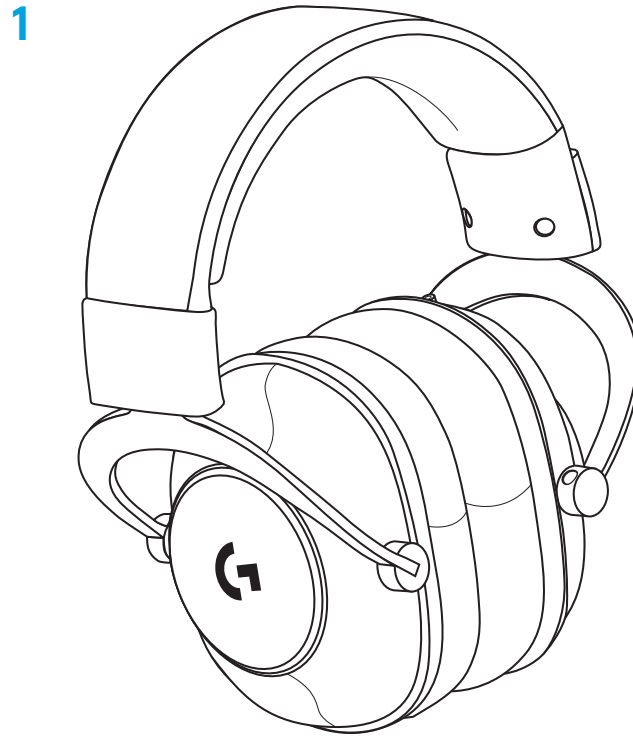

## Voor console/pc

3 Externe USB-geluidskaart

4 Afneembare microfoon

5 Pc-splitter

6 Kabel voor console/pc

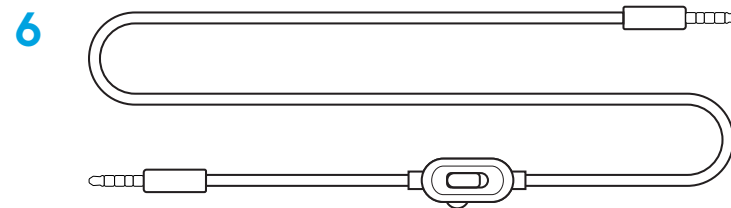
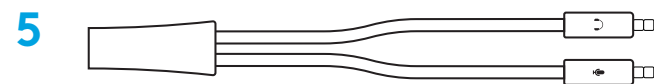
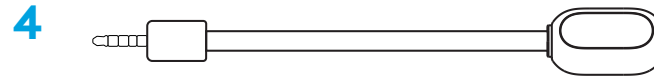
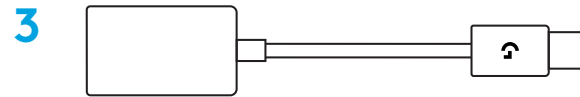

## OCULUS QUEST 2-INSTALLATIE

Verbinden met kabel voor Oculus Quest 2.

Steek de 3,5mm-stekker met 90 °-hoek in de Oculus Quest 2.

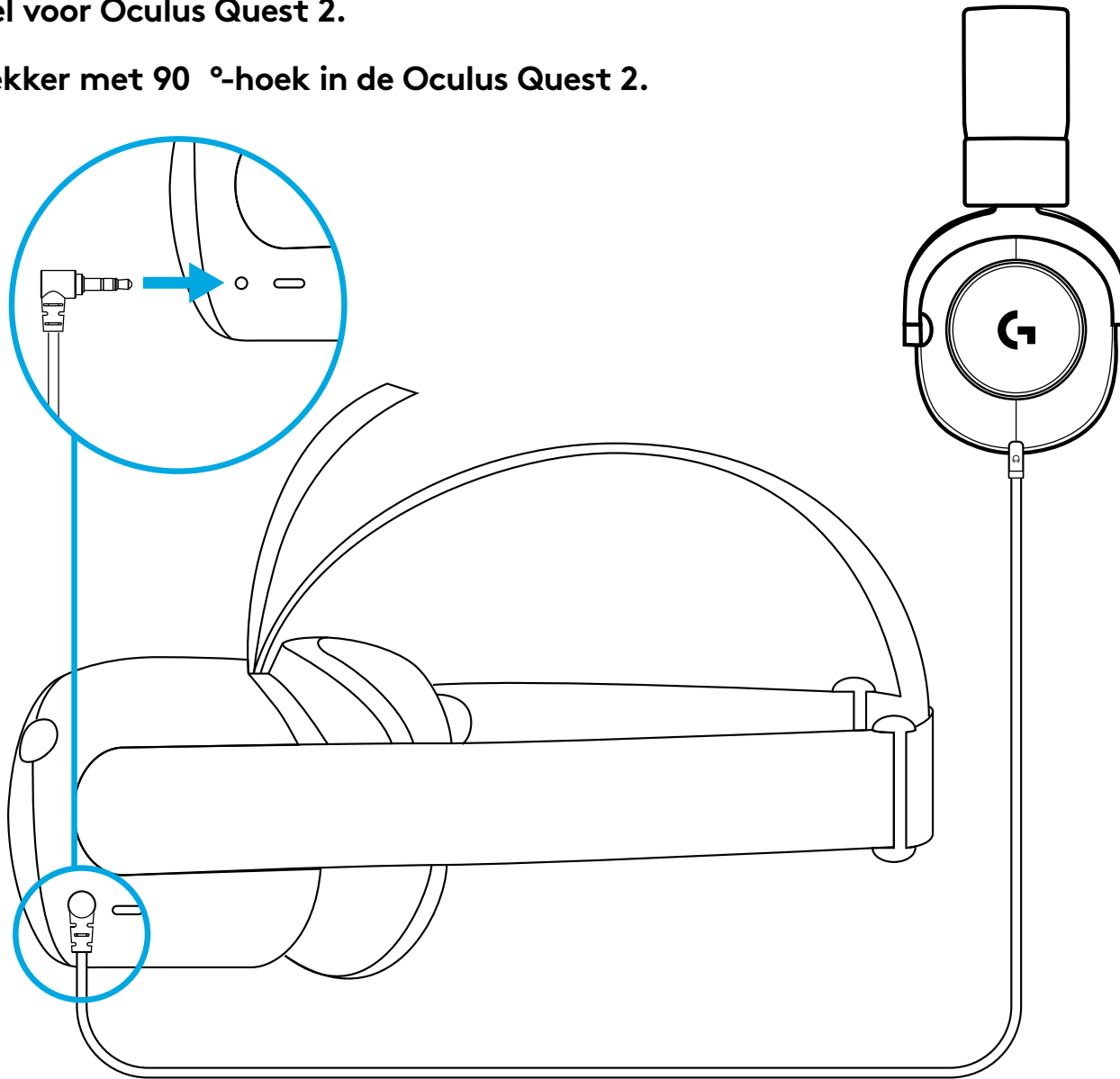

# VERBINDEN MET PC

- 1 Microfoon op de headset aansluiten
- 2 Headset op de pc aansluiten
- 3 G HUB-software downloaden en installeren

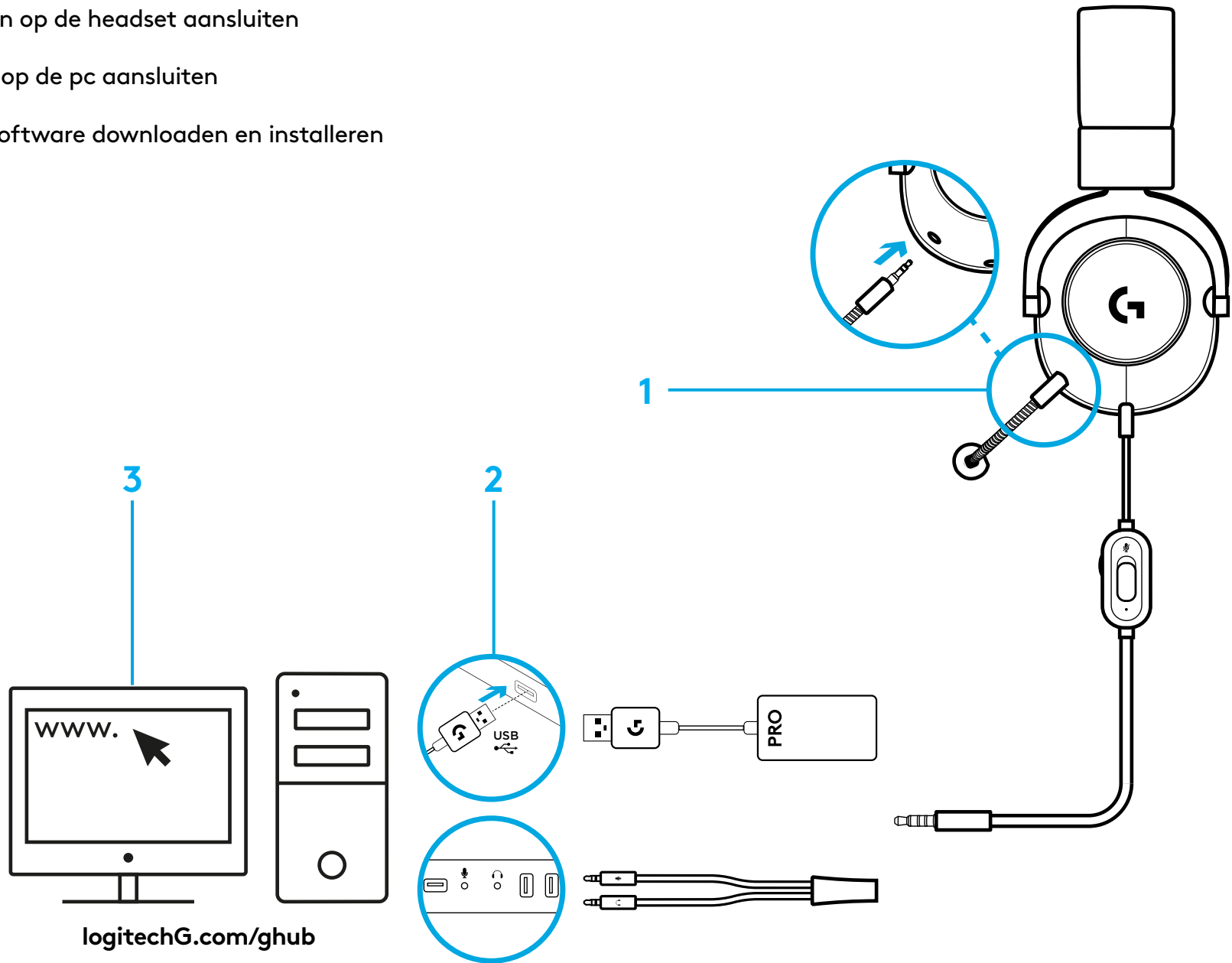

## MET CONSOLE VERBINDEN

De headset met de controller verbinden

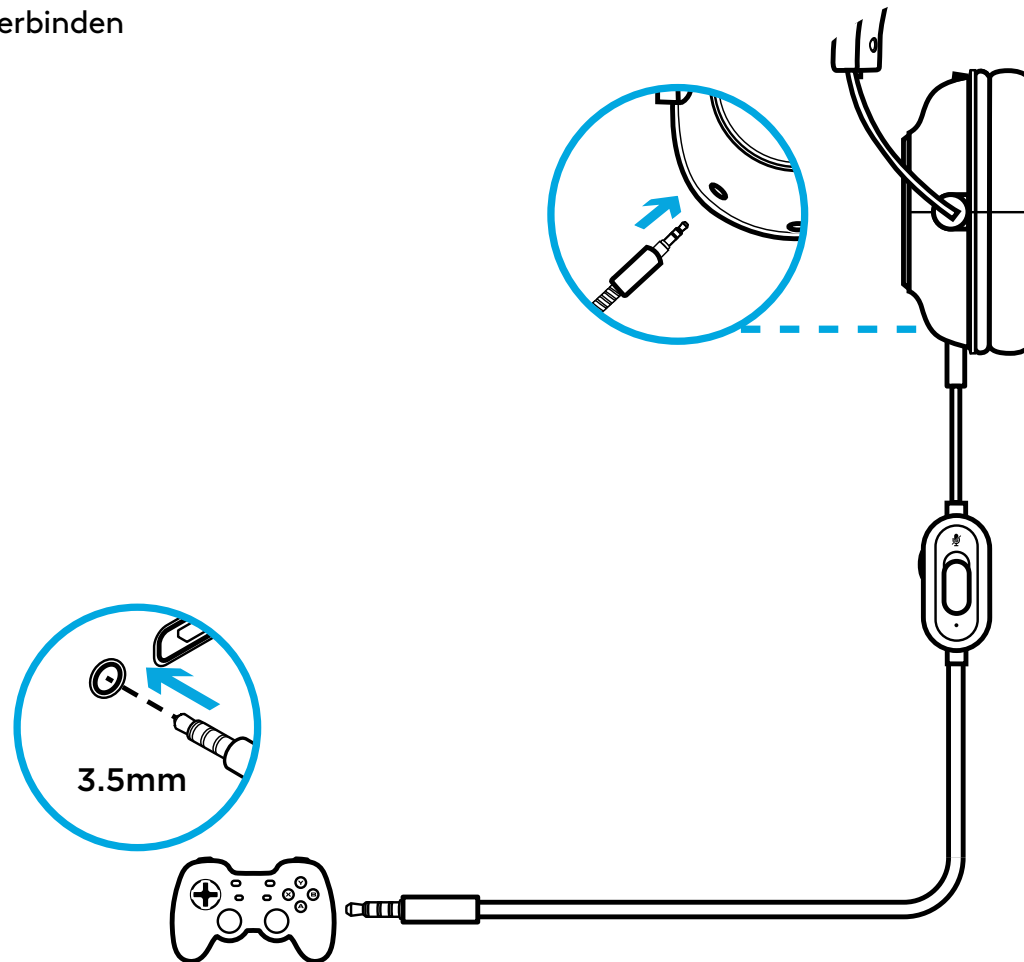

# FUNKTIONER

## För Oculus Quest 2

1 PRO – spelheadset

2 Sladd för Oculus Quest 2

1

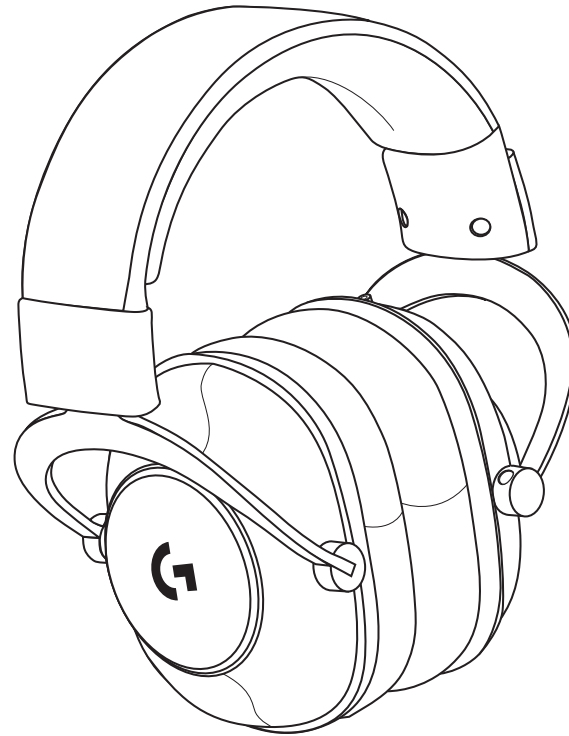

2



## För konsol/PC:

3 Externt USB-ljudkort

4 Avtagbar mikrofon

5 PC-delare

6 Sladd för konsol/PC

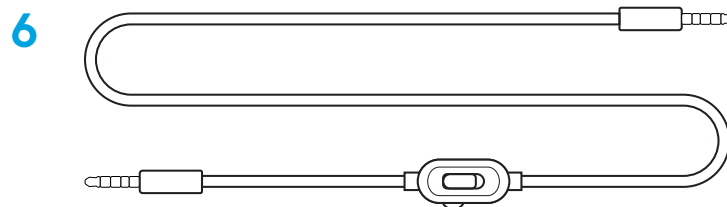
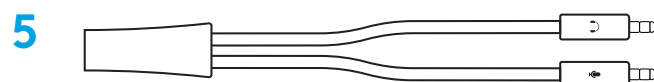
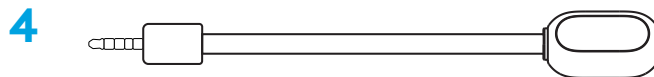
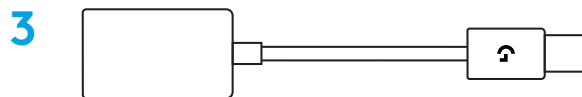

## INSTALLATION FÖR OCULUS QUEST 2

Anslut med sladd för Oculus Quest 2.

För in 3,5 mm-uttaget på 90 grader i Oculus Quest 2.

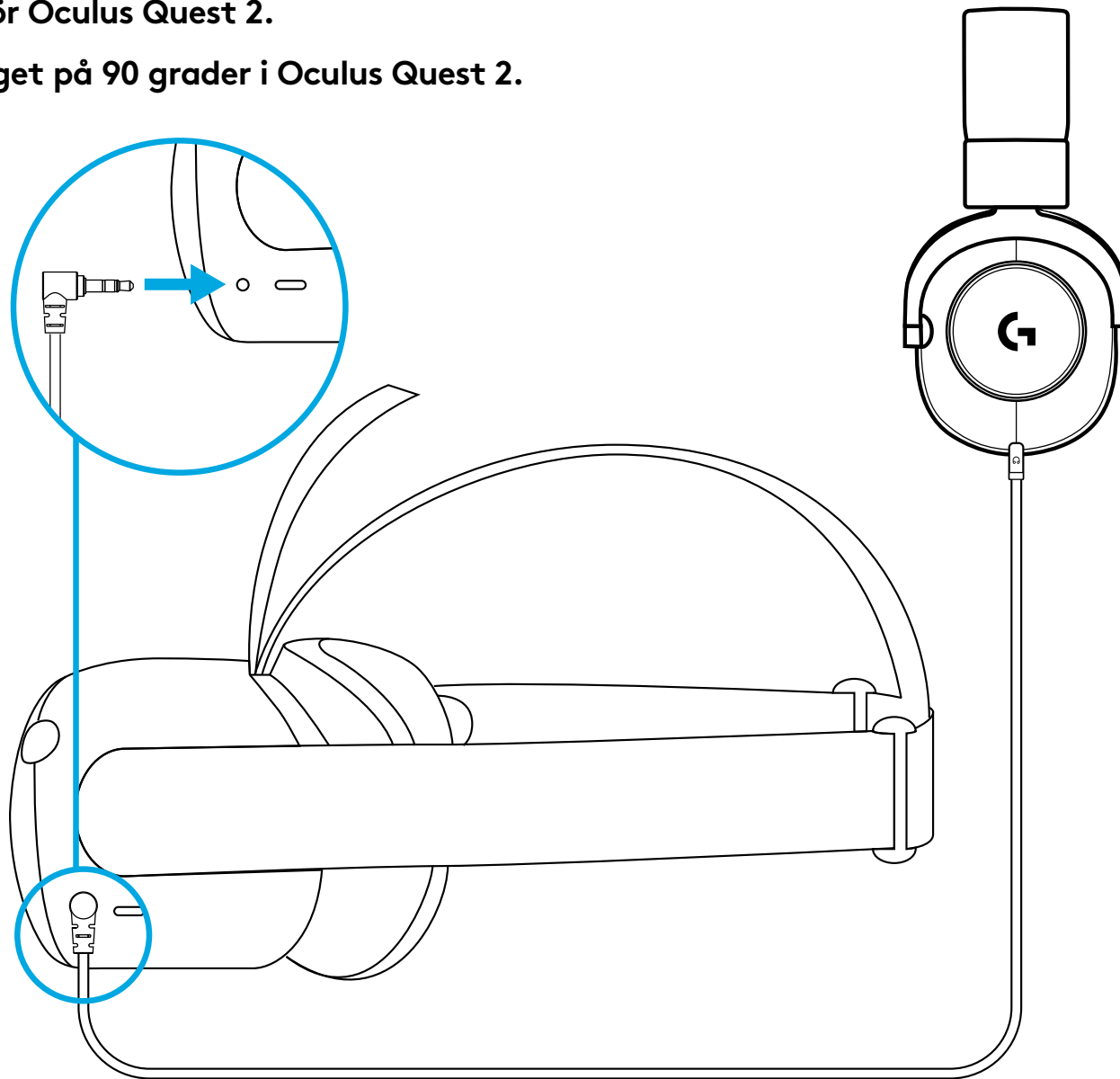



# ANSLUT MED PC

- 1 Fäst mikrofonen på headsetet
- 2 Anslut headsetet med PC
- 3 Ladda ner och installera programvaran G HUB

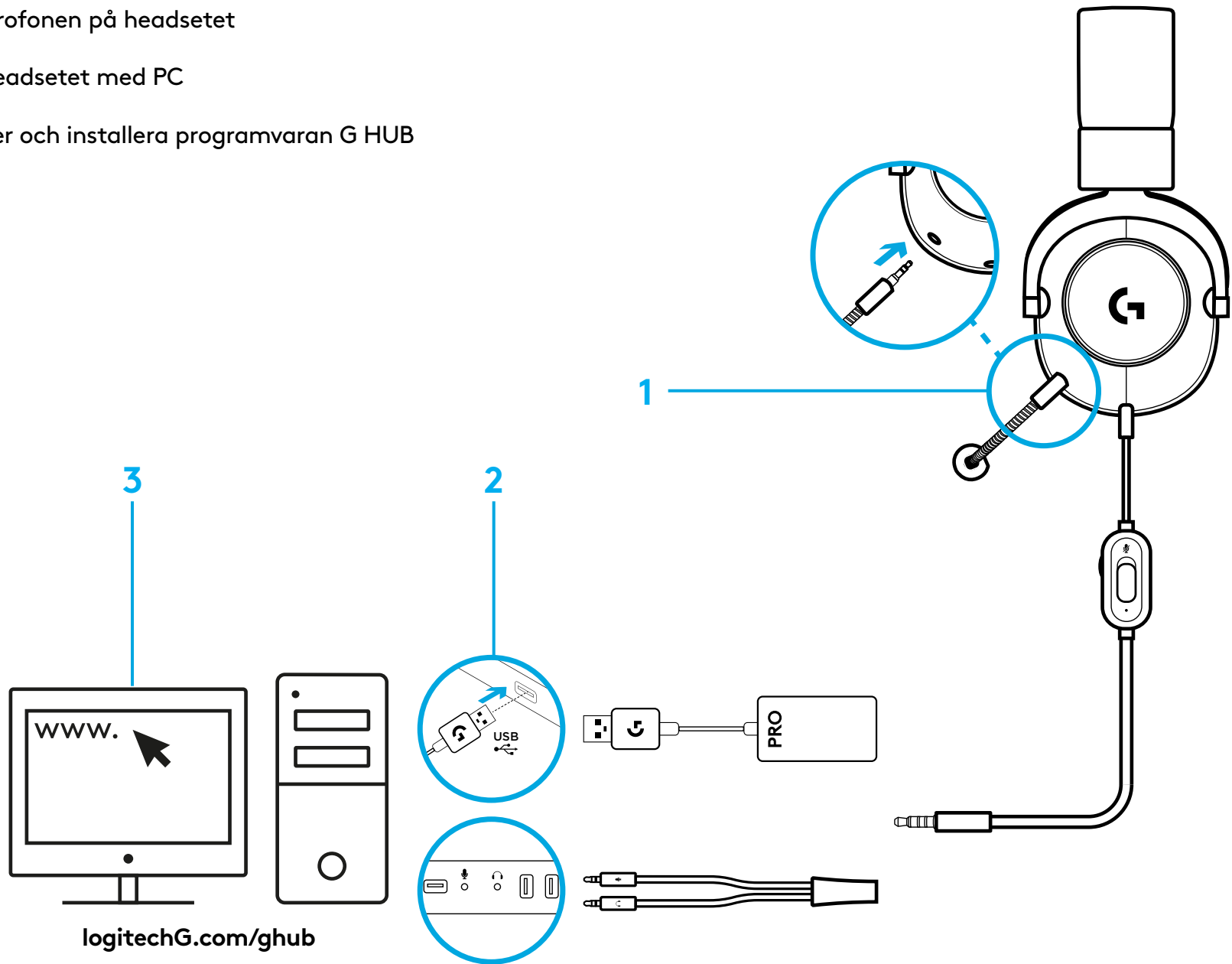

## ANSLUT MED KONSOL

Anslut headsetet med kontrollen

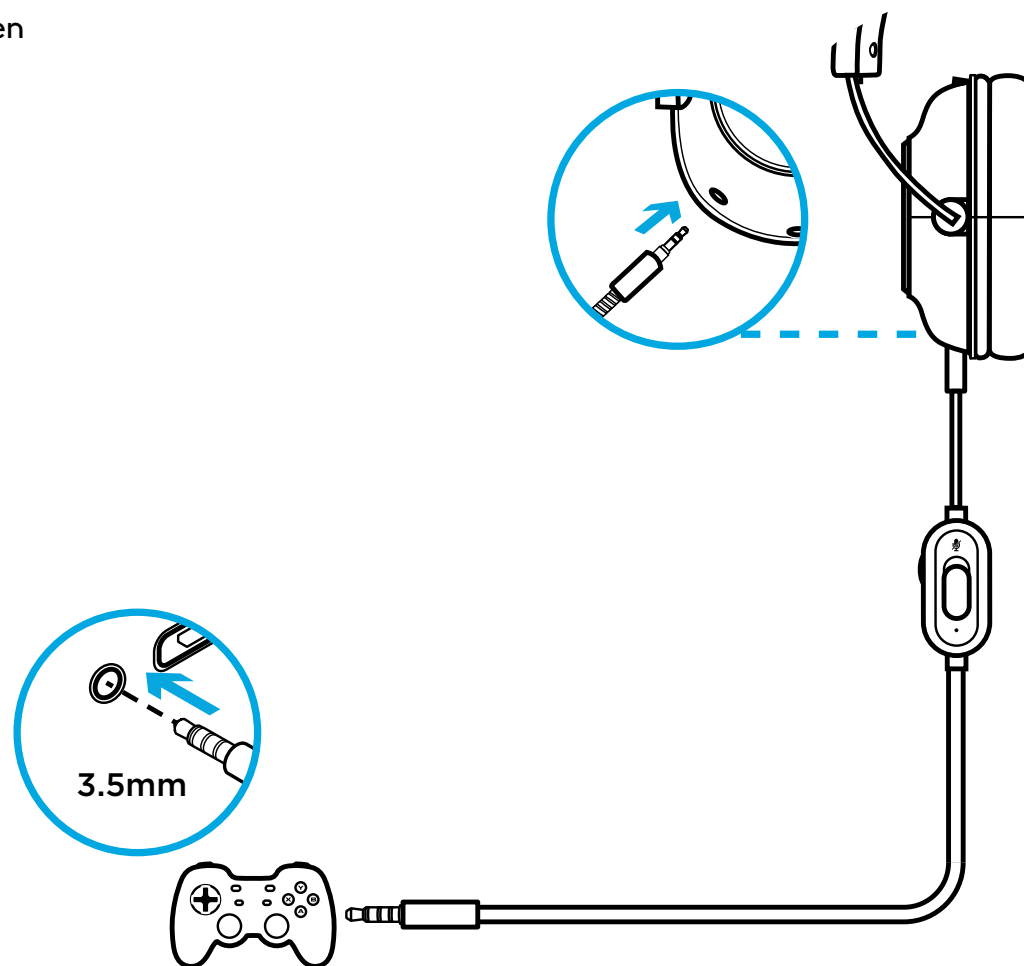

# FUNKTIONER

## Til Oculus Quest 2:

- 1 PRO-gamingheadset
- 2 Kabel til Oculus Quest 2

1

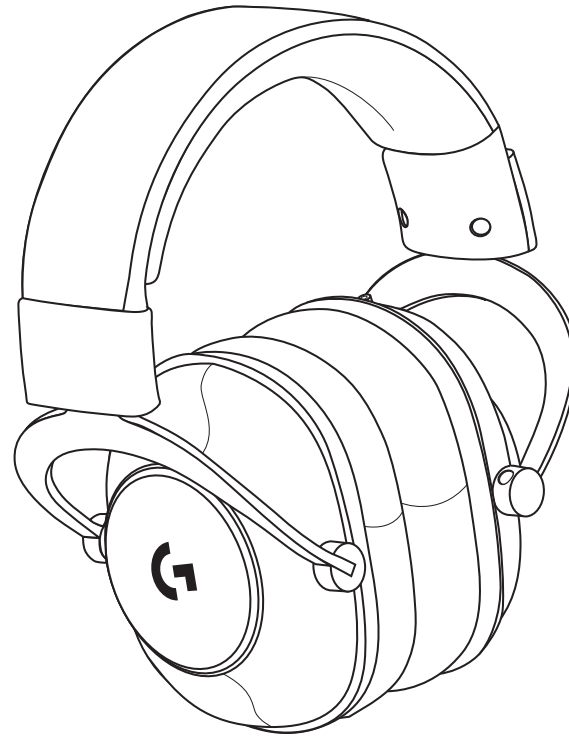

2



## Til konsol/pc:

3 Eksternt USB-lydkort

4 Aftagelig mikrofon

5 Kabelsplitter til pc

6 Kabel til konsol/pc

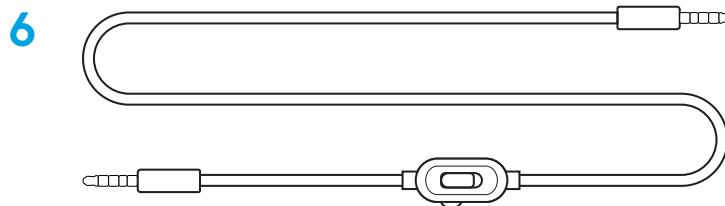
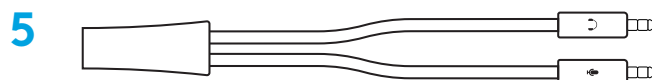
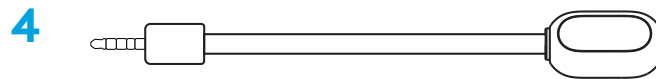
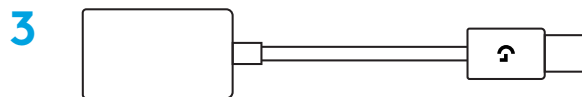

## OCULUS QUEST 2 KONFIGURATION

Tilslut med kabel til Oculus Quest 2.

Sæt den 90-graders 3,5 mm-jackstik i Oculus Quest 2.

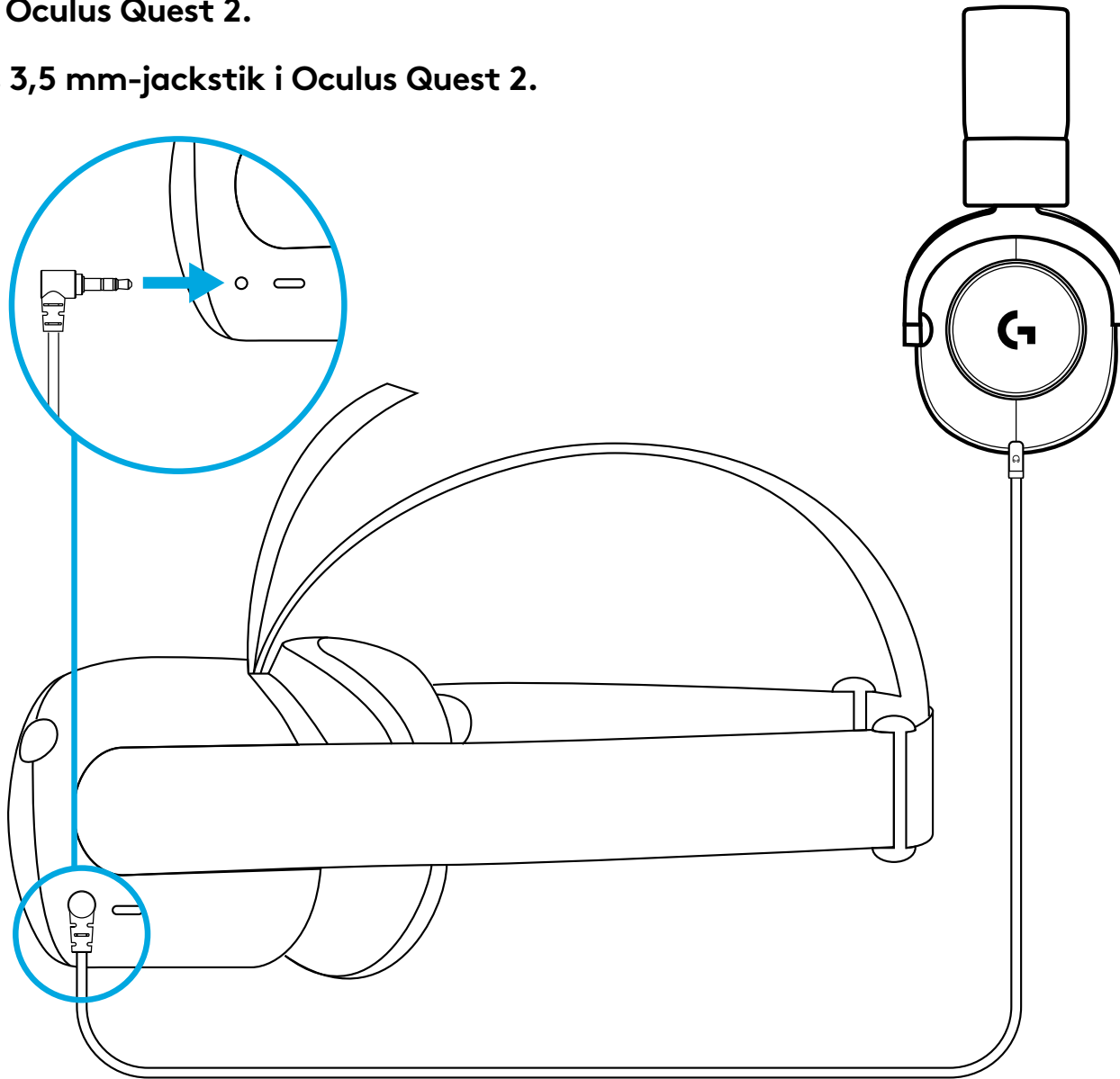

## TILSLUT MED PC

- 1 Sæt mikrofon på headsettet
- 2 Tilslut headsettet med pc
- 3 Download og installer G HUB-software



# TILSLUT MED KONSOL

Tilslut headsettet med controller

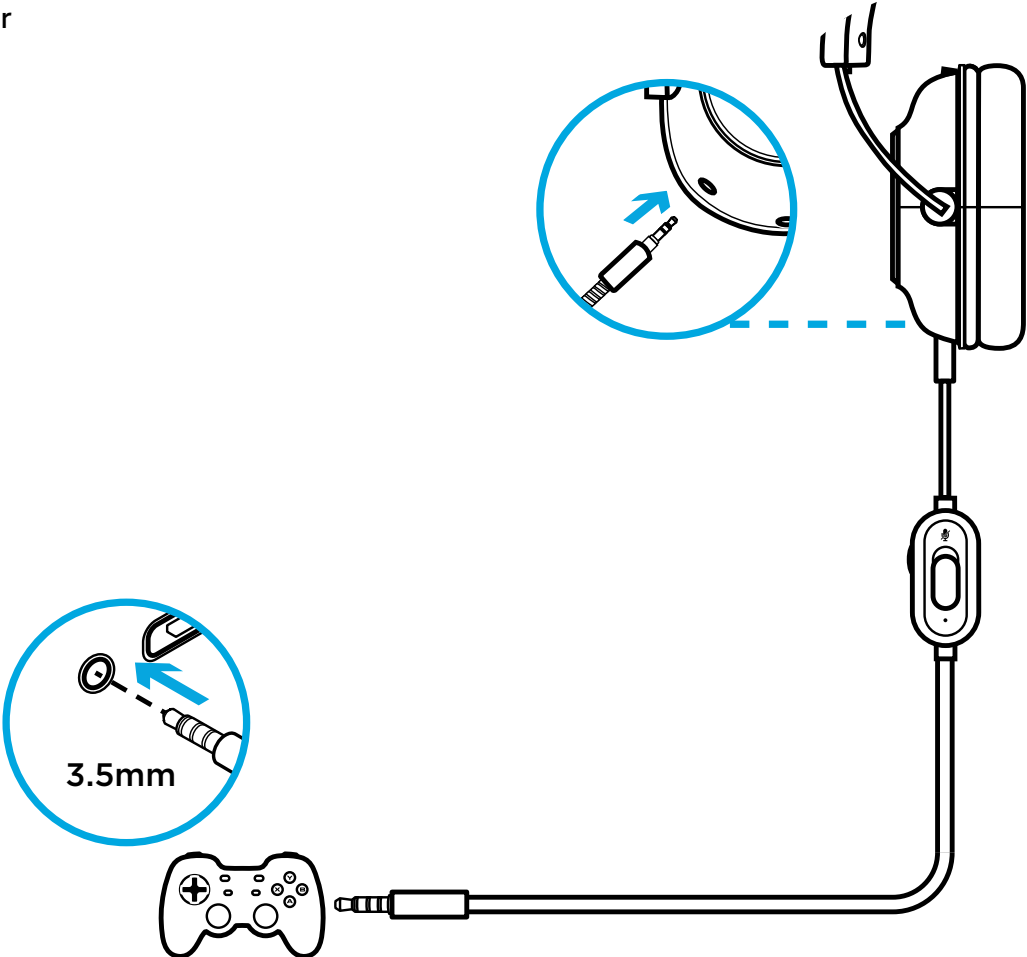

# FUNKSJONER

## For Oculus Quest 2

- 1 PRO Gaming Headset
- 2 Kabel for Oculus Quest 2

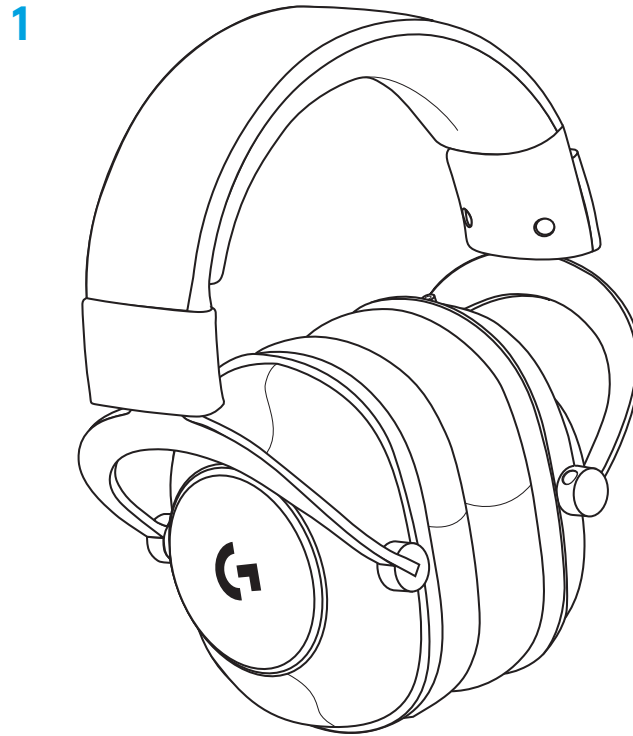



## For konsoll / datamaskin:

3 Et eksternt USB-lydkort

4 En avtakbar mikrofon

5 PC-splitter

6 Kabel for konsoll / datamaskin:

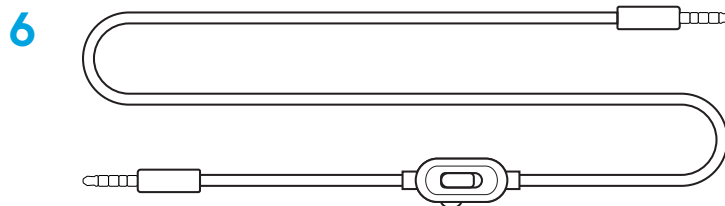
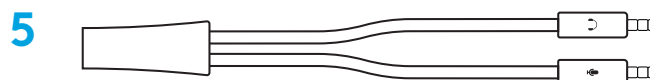
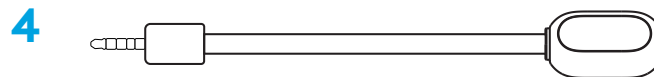
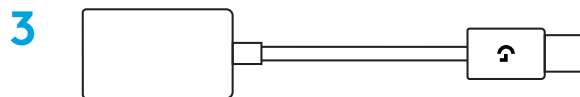

## INSTALLERING AV OCULUS QUEST 2

Koble til med kabel for Oculus Quest 2.

Sett inn den 90-graders 3,5 mm kontakten i Oculus Quest 2.

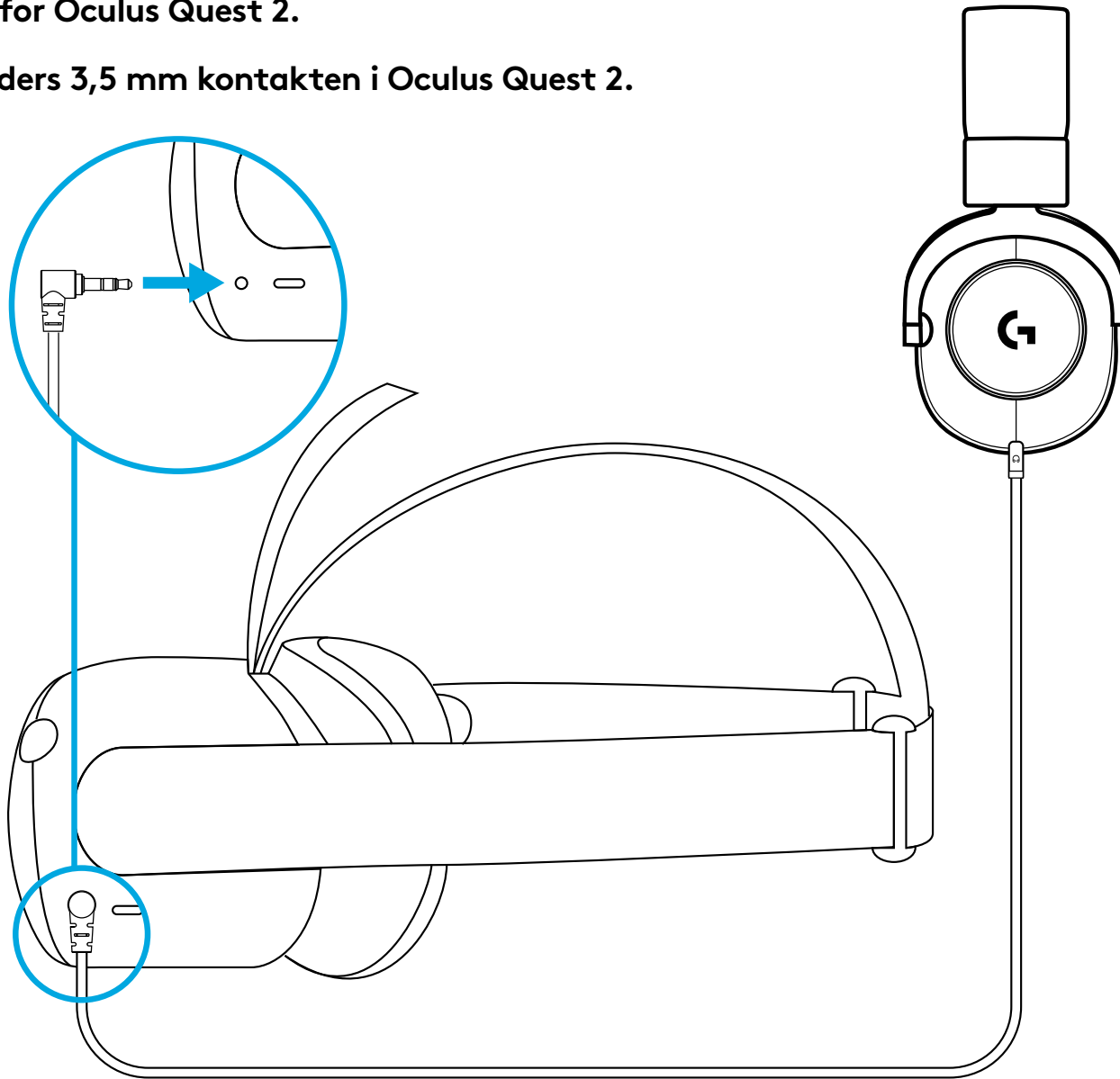

## KOBLE TIL DATAMASKIN

- 1 Koble mikrofonen til hodesettet
- 2 Koble hodesettet til datamaskinen
- 3 Last ned og installer G HUB-programvare

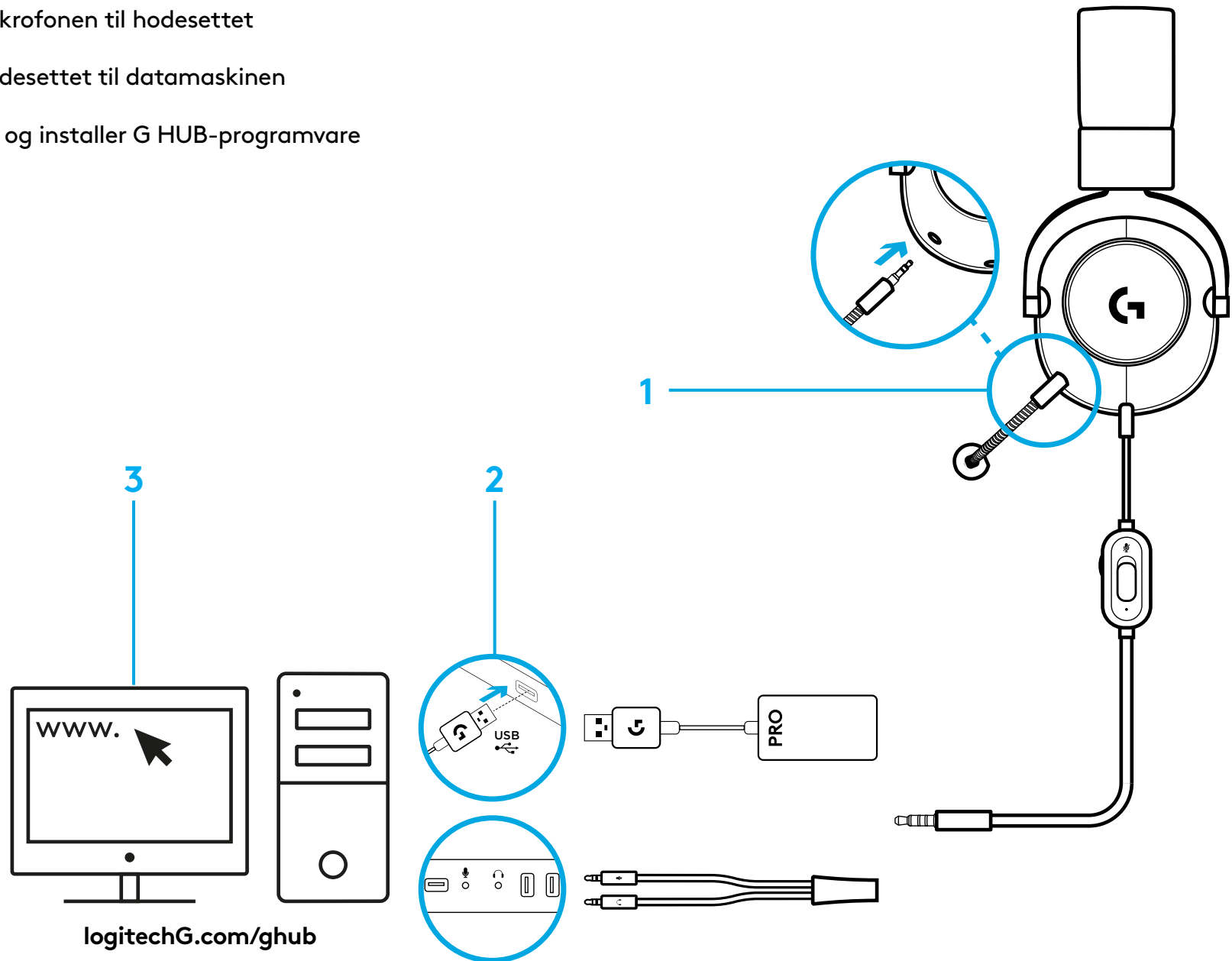

## KOBLE TIL KONSOLLEN

Koble hodesettet til kontrolleren

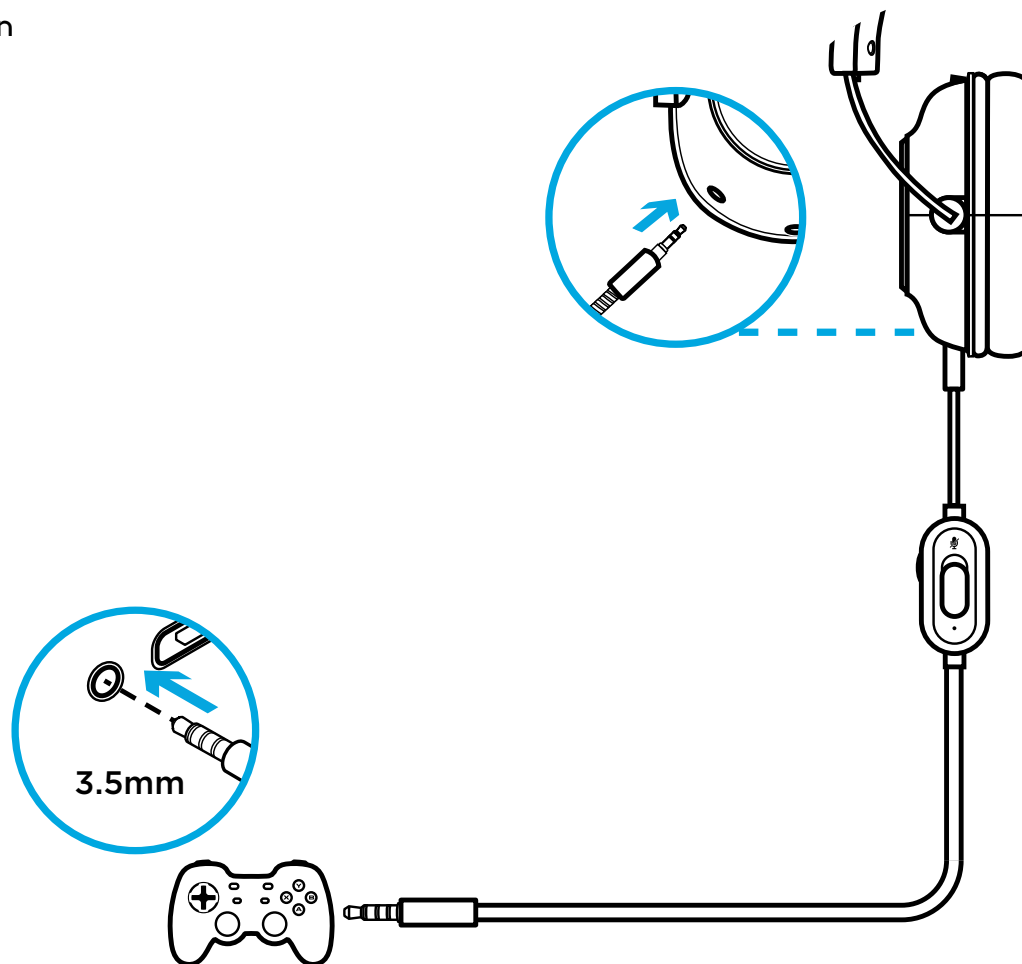

# OMINAISUUDET

## Oculus Quest 2:lle

- 1 PRO-pelikuulokemikrofoni
- 2 Johto Oculus Quest 2:lle

1

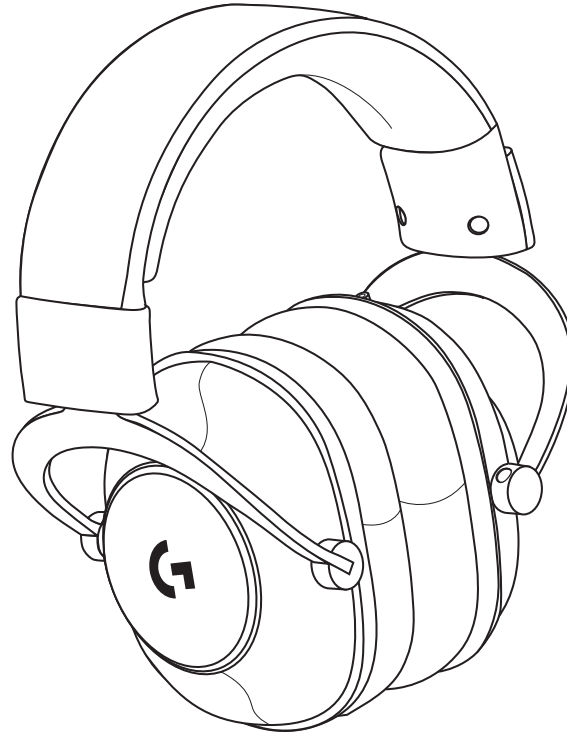

2



## Konsoli/tietokone:

3 ulkoinen USB-äänikortti

4 irrotettava mikrofoni

5 PC-johdonjakaja

6 johto konsolia/tietokonetta varten.

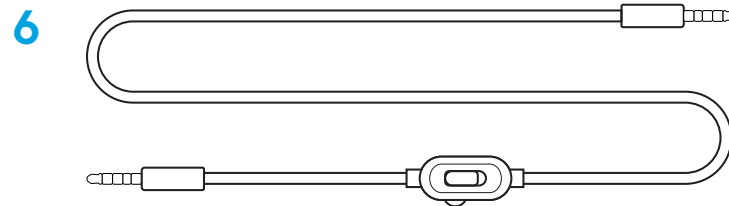
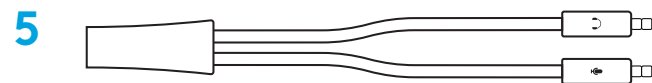
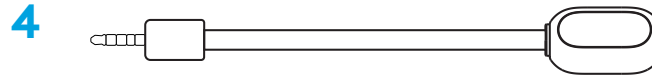
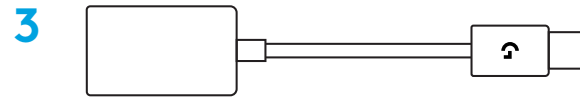

# OCULUS QUEST 2 -KÄYTTÖNOTTO

Yhdistä Oculus Quest 2 -johdon avulla.

Aseta 90 asteen 3,5 mm:n liitin Oculus Quest 2:een.

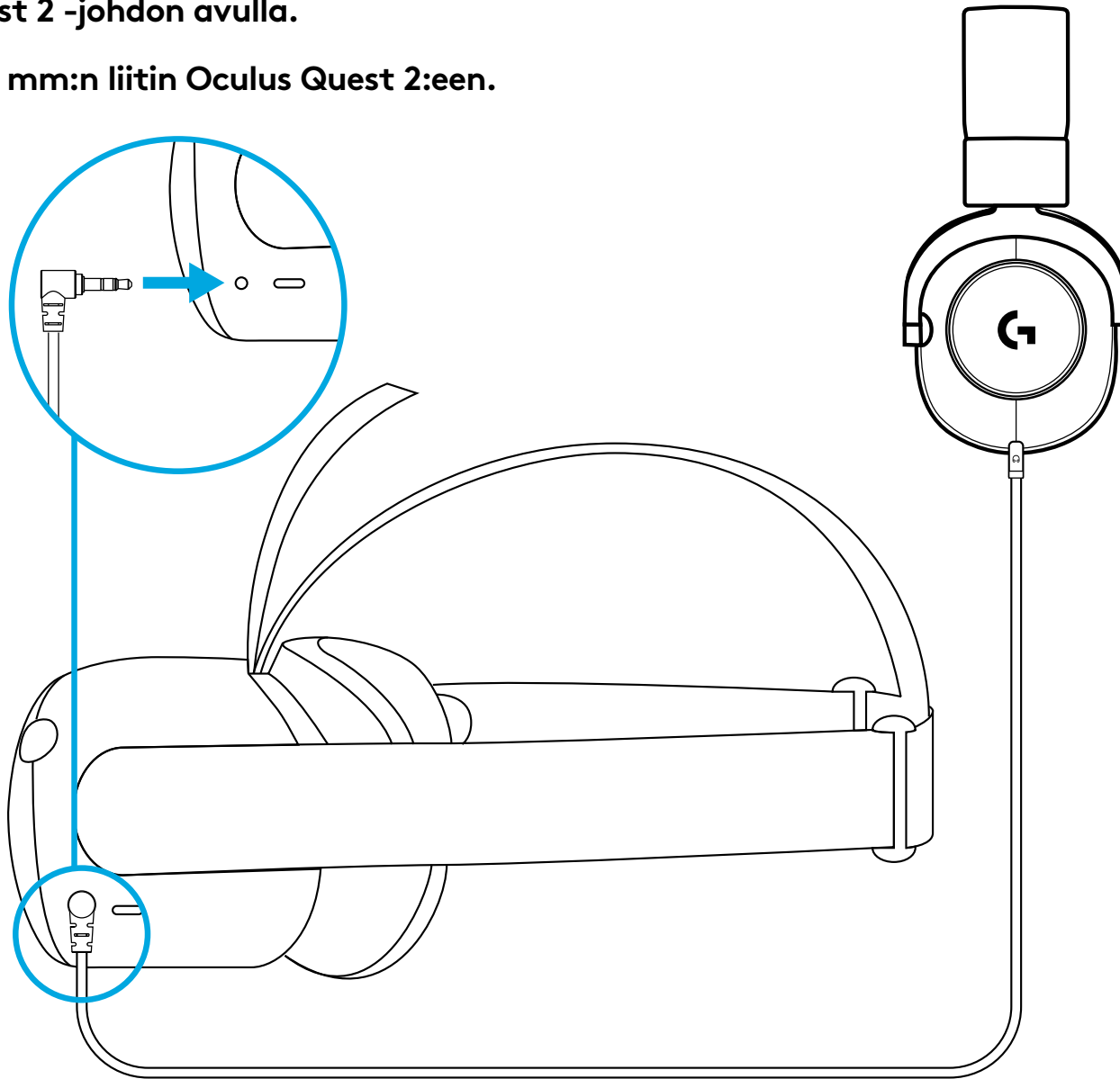

# YHDISTÄMINEN TIETOKONEESEEN

- 1 Kiinnitä mikrofoni kuulokemikrofoniin.
- 2 Yhdistä kuulokemikrofoni tietokoneeseen.
- 3 Lataa ja asenna G HUB ohjelmisto.

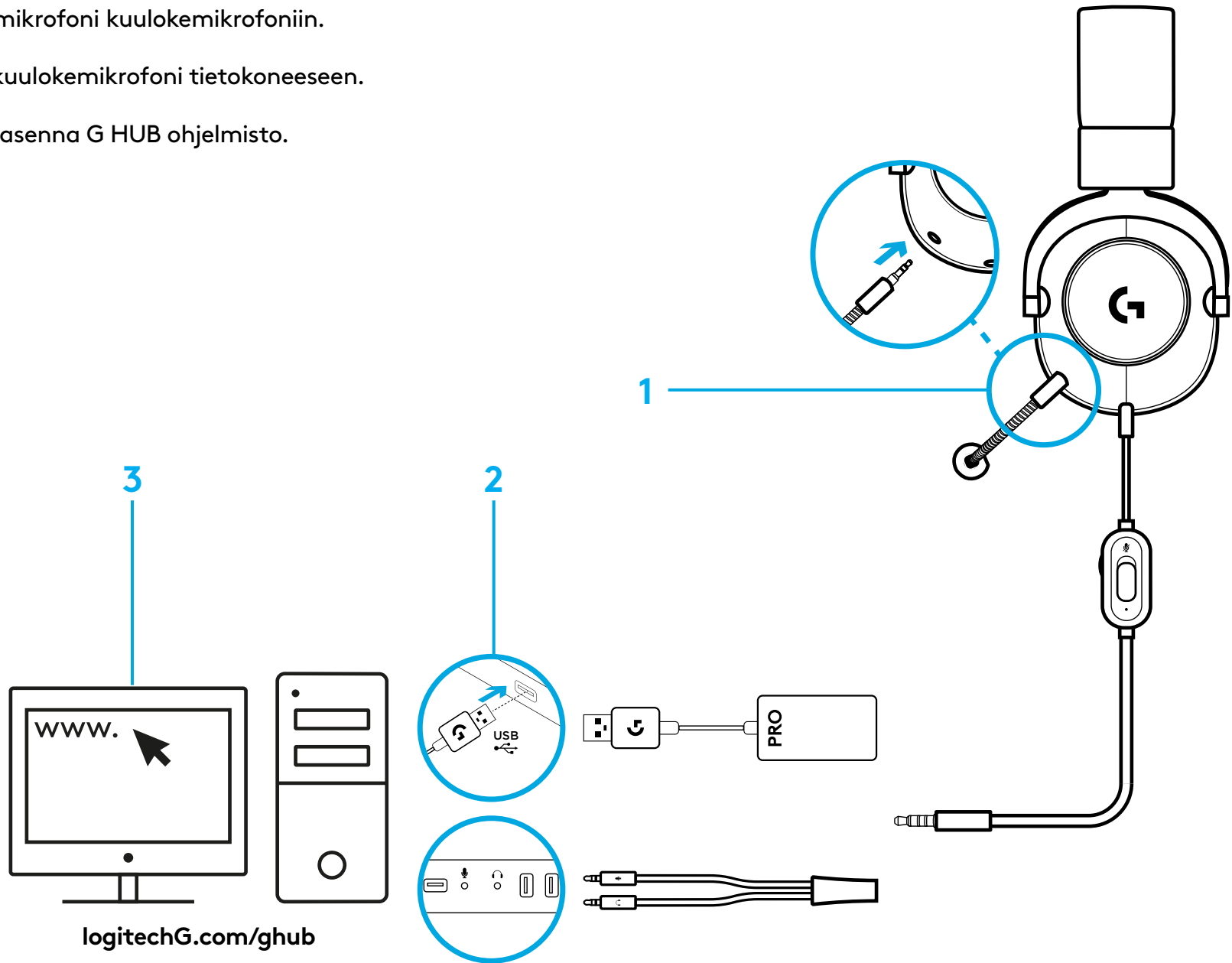



## YHDISTÄMINEN KONSOLIIN

Yhdistä kuulokemikrofoni ohjaimen.

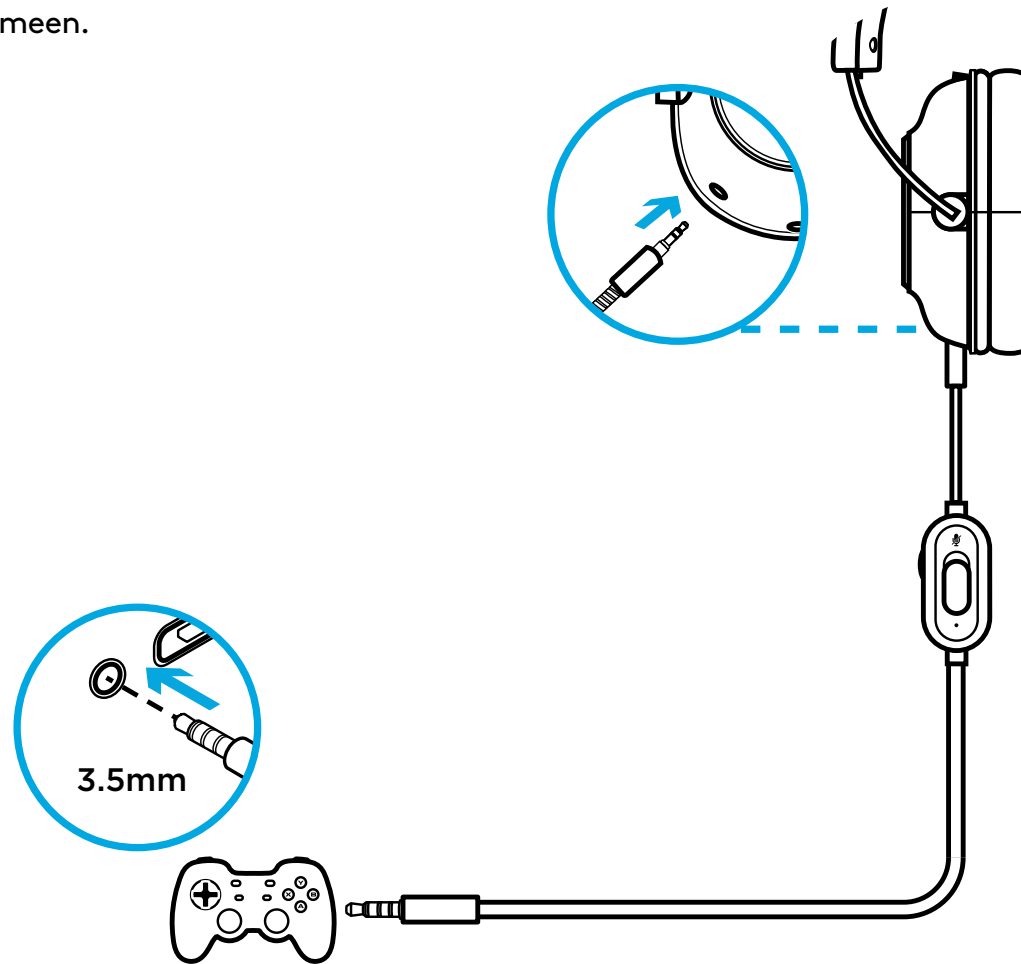

## ΧΑΡΑΚΤΗΡΙΣΤΙΚΑ

Για το Oculus Quest 2:

- 1 Σετ μικροφώνου-ακουστικών για παιχνίδια PRO
- 2 Καλώδιο για το Oculus Quest 2

1

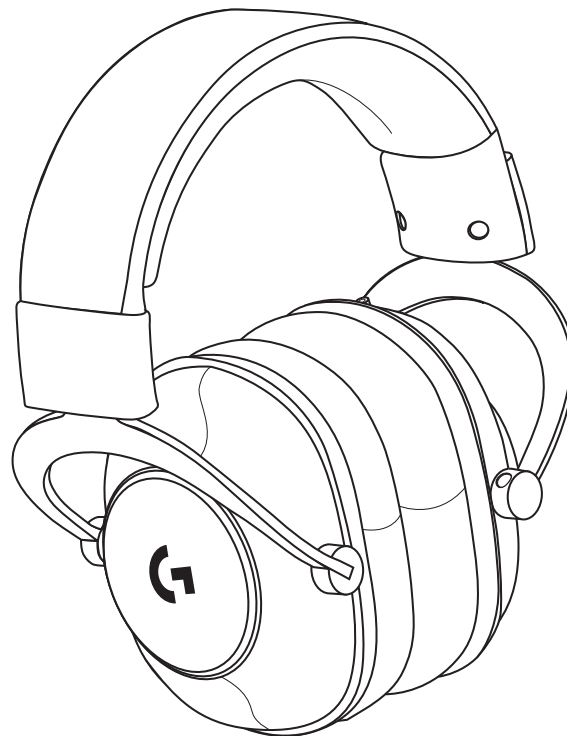

2



## Για κονσόλες / PC:

3 Εξωτερική κάρτα ήχου USB

4 Αποσπώμενο μικρόφωνο

5 Διαχωριστής για PC

6 Καλώδιο για κονσόλες / PC

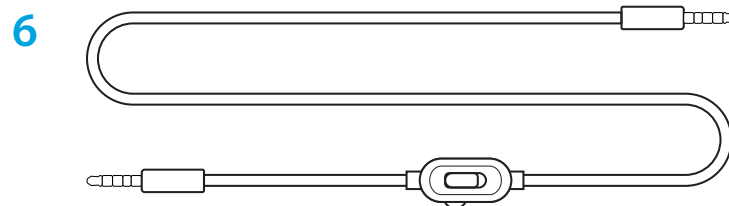
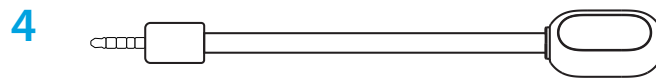
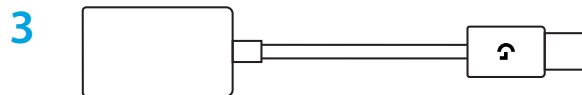

## ΡΥΘΜΙΣΗ OCULUS QUEST 2

Συνδέστε το καλώδιο για το Oculus Quest 2.

Εισαγάγετε το βύσμα 3,5 mm που κάνει γωνία 90 μοιρών στο Oculus Quest 2.

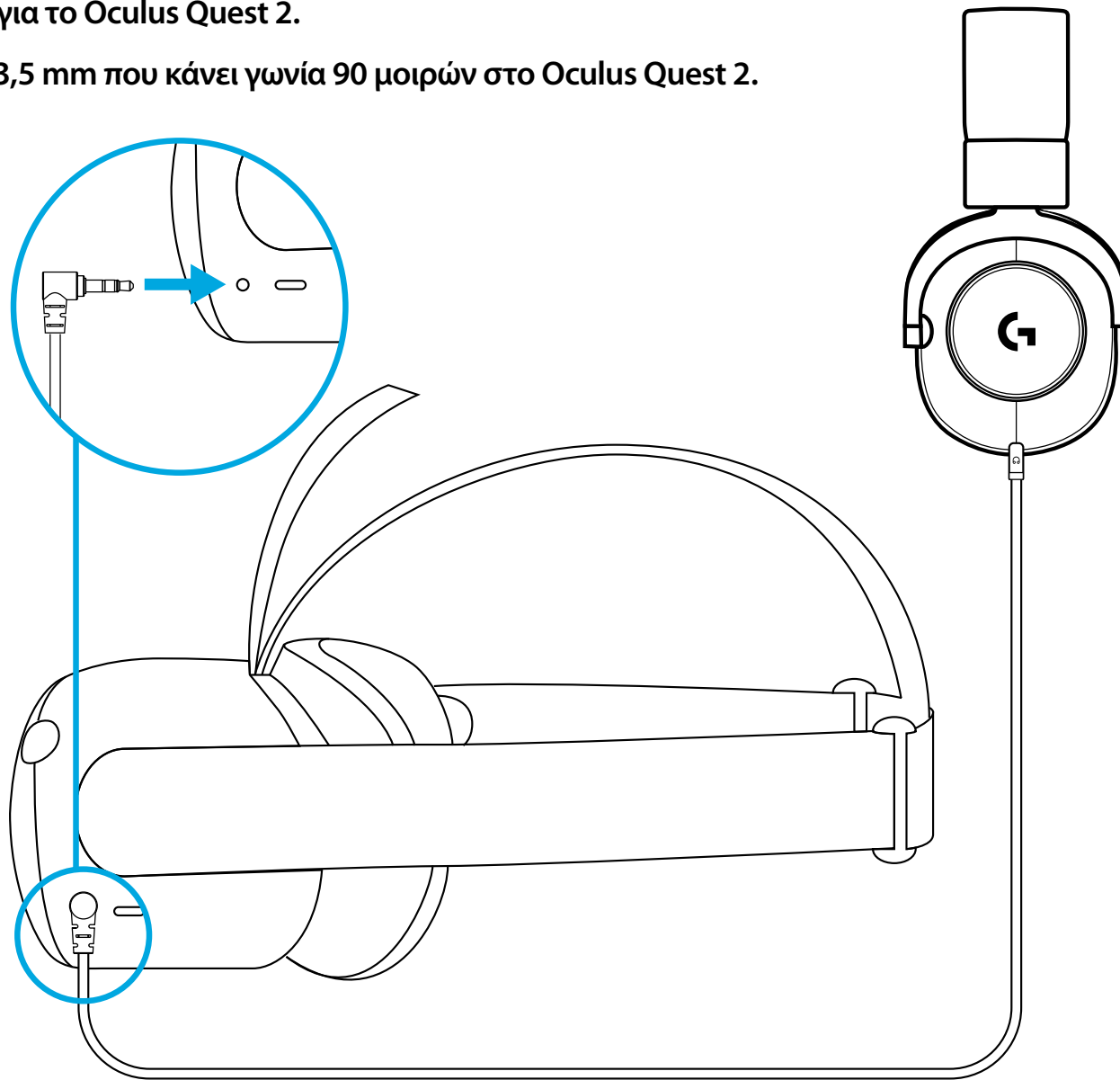

## ΣΥΝΔΕΣΗ ΜΕ PC

- 1 Συνδέστε το μικρόφωνο στο σετ μικροφώνου-ακουστικών
- 2 Συνδέστε το σετ μικροφώνου-ακουστικών στο PC
- 3 Κατεβάστε και εγκαταστήστε το λογισμικό G HUB

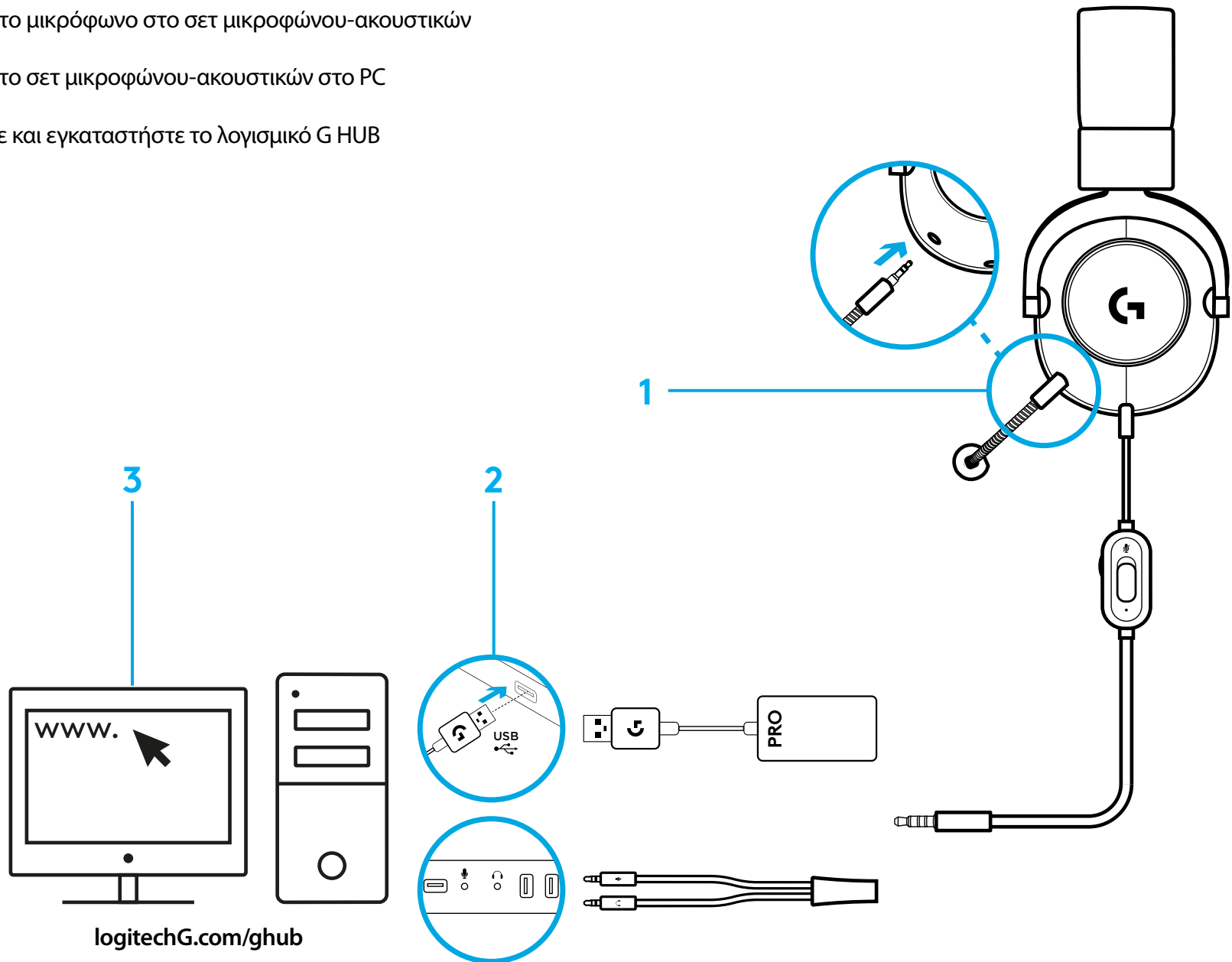

## ΣΥΝΔΕΣΗ ΜΕ ΚΟΝΣΟΛΑ

Συνδέστε το σετ μικροφώνου-ακουστικών στο χειριστήριο

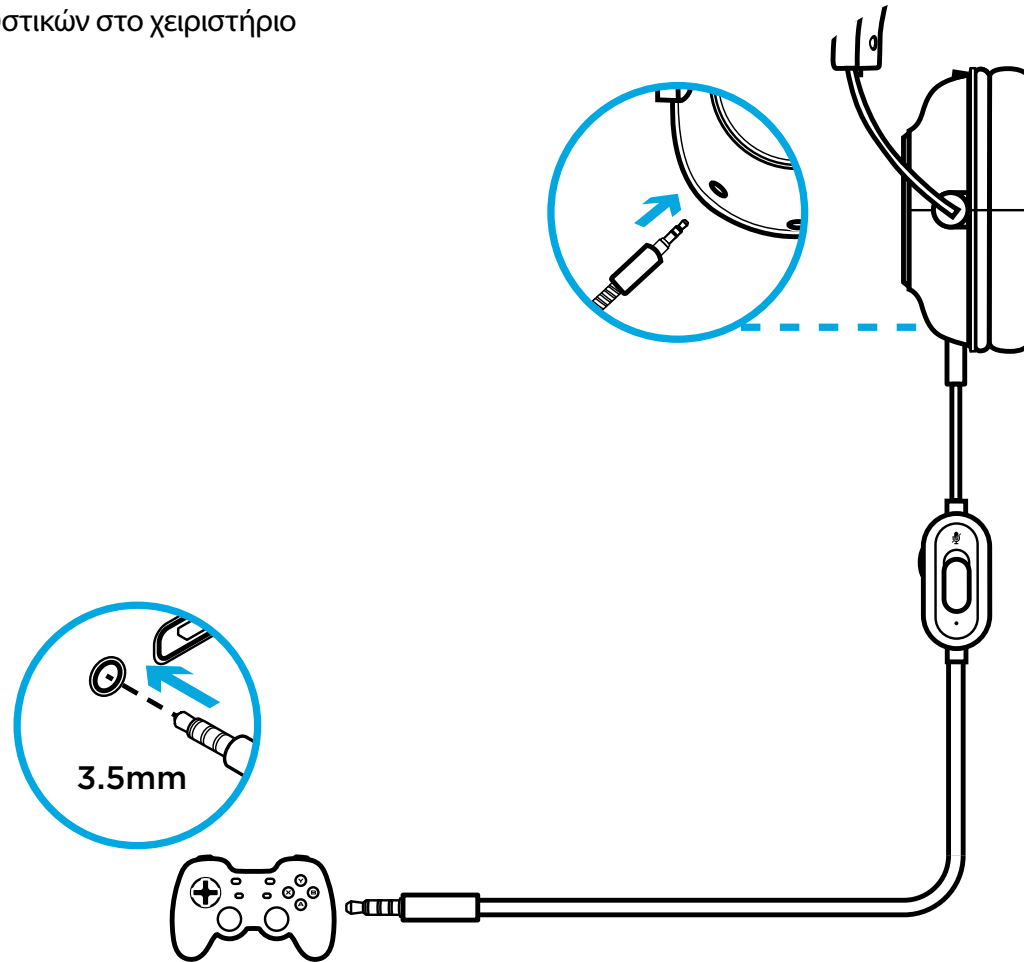

## ХАРАКТЕРИСТИКИ

Для Oculus Quest 2:

- 1 Игровая гарнитура PRO
- 2 Кабель для Oculus Quest 2

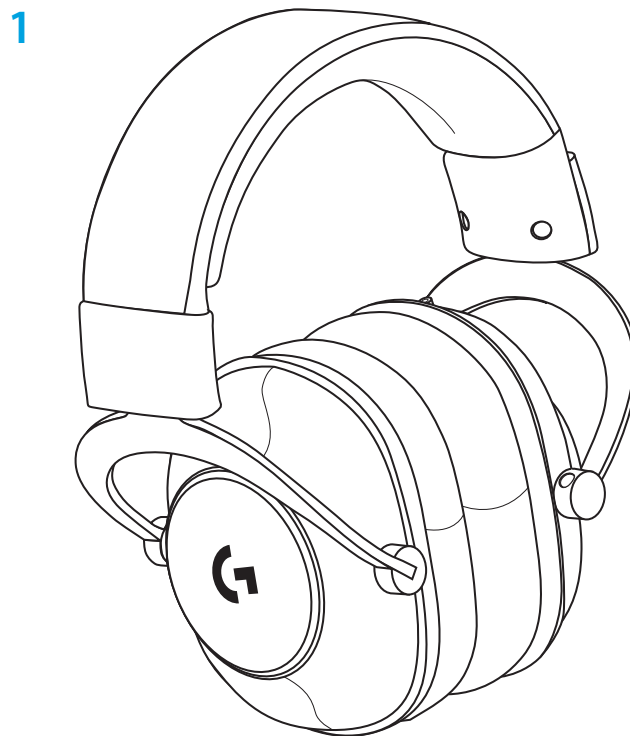

## Для консоли/ПК:

3 Внешняя звуковая USB-карта

4 Съёмный микрофон

5 Разветвитель для ПК

6 Кабель для консоли/ПК

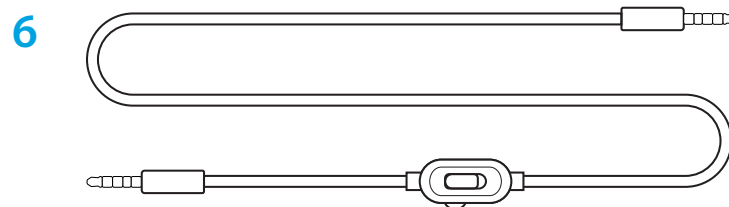
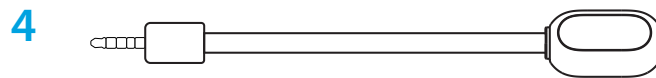
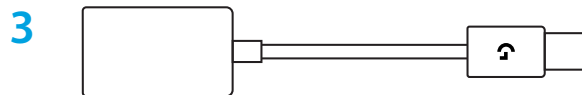



## НАСТРОЙКА ДЛЯ OCULUS QUEST 2

Подключите гарнитуру с помощью специального кабеля для Oculus Quest 2.

Подключите угловой разъем 3,5 мм (90 градусов) к шлему виртуальной реальности Oculus Quest 2.

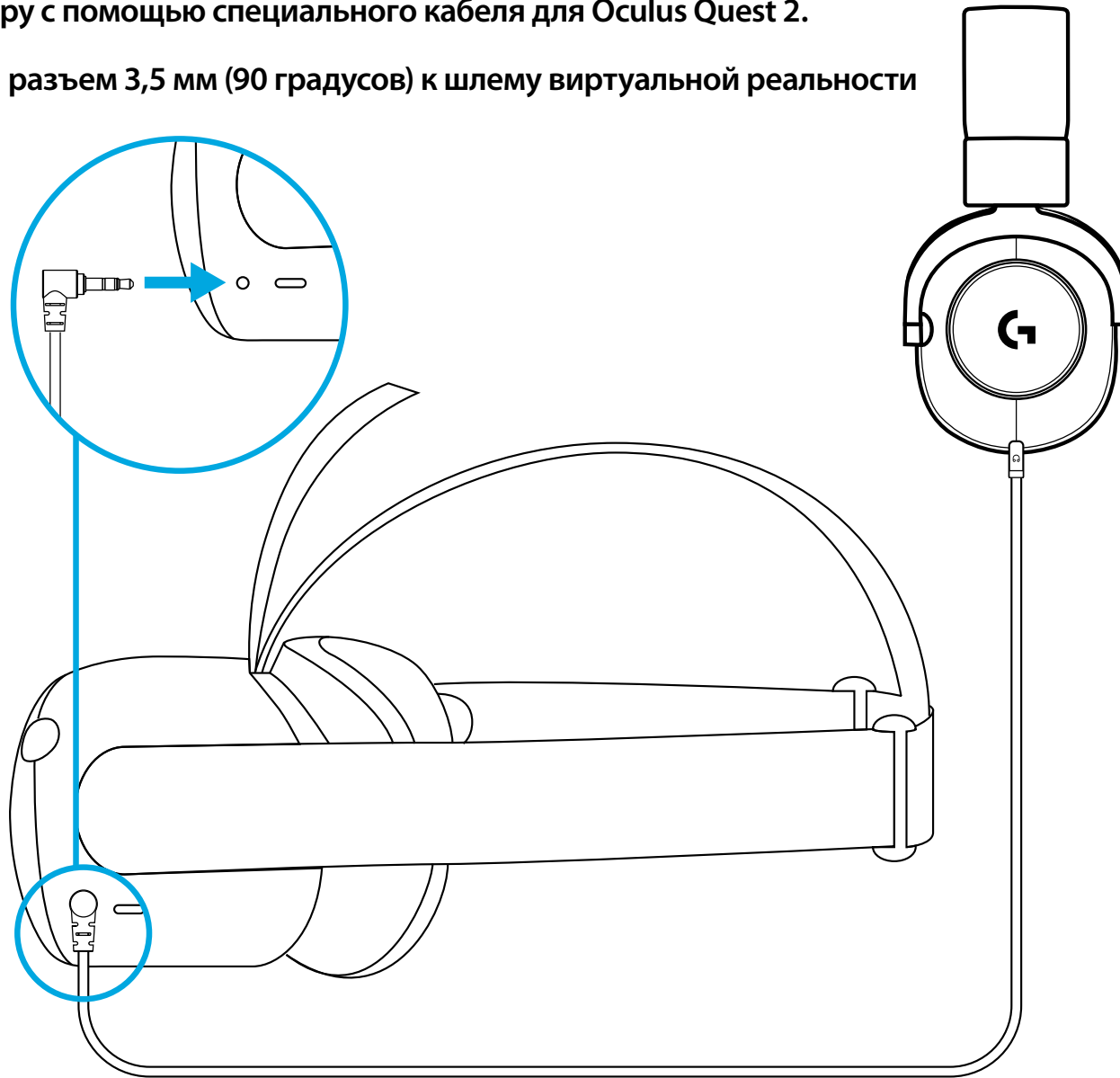

## ПОДКЛЮЧЕНИЕ К ПК

- 1 Подсоедините микрофон к гарнитуре
- 2 Подключите гарнитуру к ПК
- 3 Скачайте и установите программное обеспечение G HUB

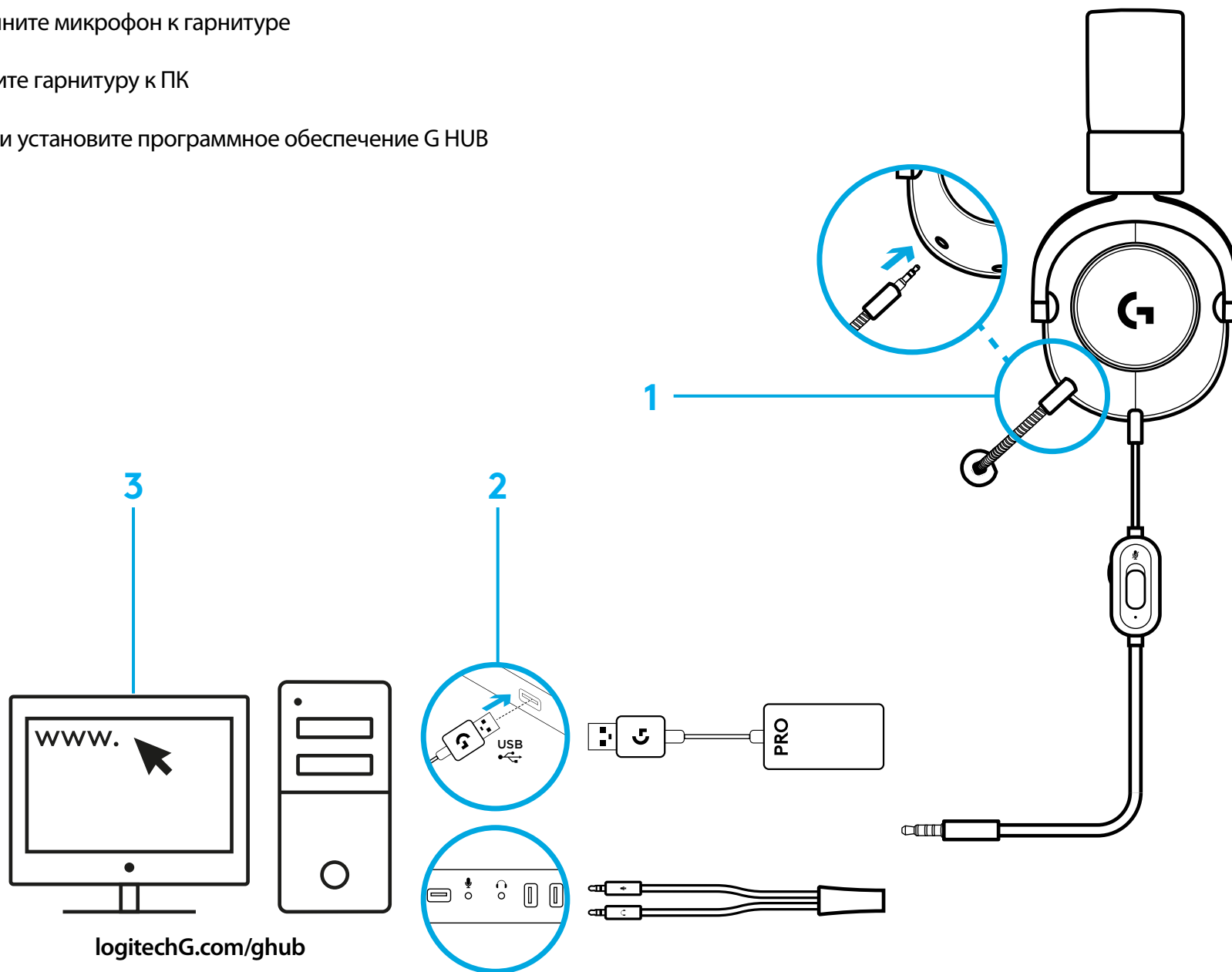

## ПОДКЛЮЧЕНИЕ К КОНСОЛИ

Подключите гарнитуру к игровому контроллеру

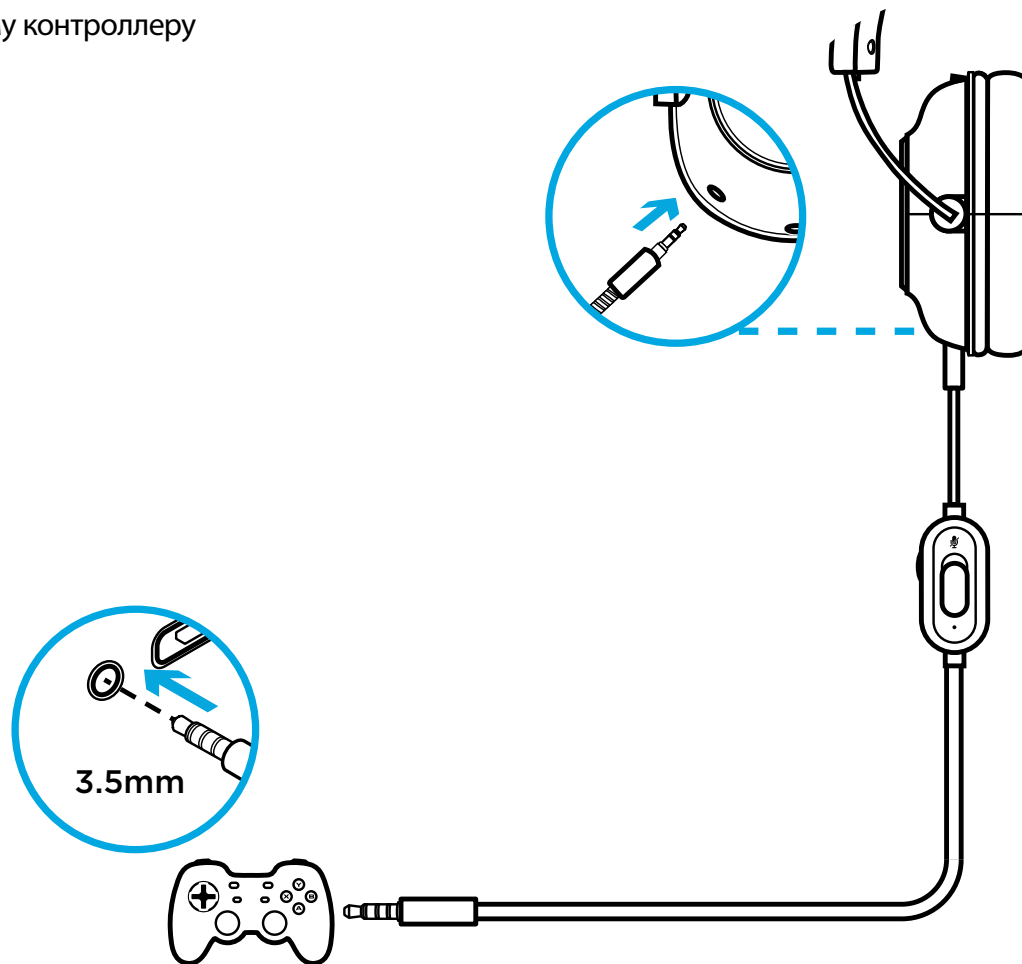

# FUNKCJE

## Dla zestawu Oculus Quest 2:

- 1 Zestaw słuchawkowy do grania PRO
- 2 Kabel do zestawu Oculus Quest 2

1

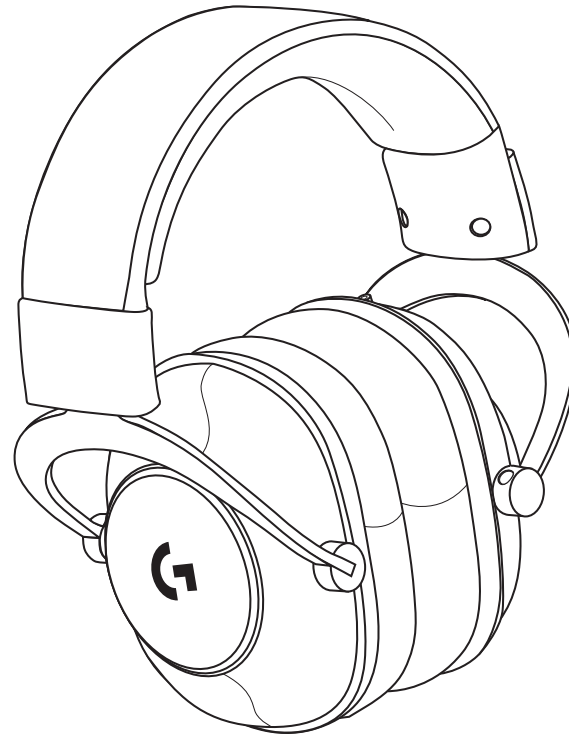

2



## Konfiguracja dla konsoli / komputera PC:

3 Zewnętrzna karta dźwiękowa USB

4 Odłączany mikrofon

5 Rozgałęziacz do komputera PC

6 Kabel do konsoli / komputera PC

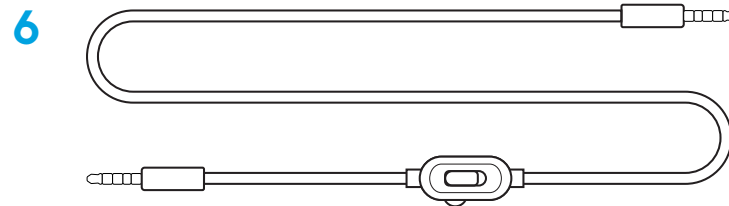
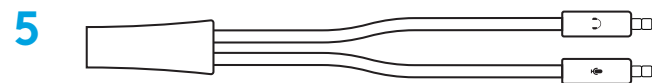
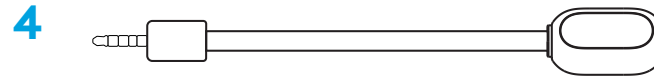
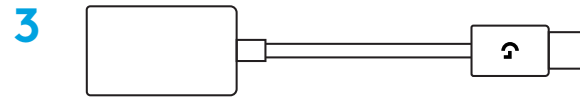

## KONFIGURACJA ZESTAWU OCULUS QUEST 2

Połącz się za pomocą kabla do zestawu Oculus Quest 2.

Włóż 90-stopniowe złącze 3,5 mm do urządzenia Oculus Quest 2.

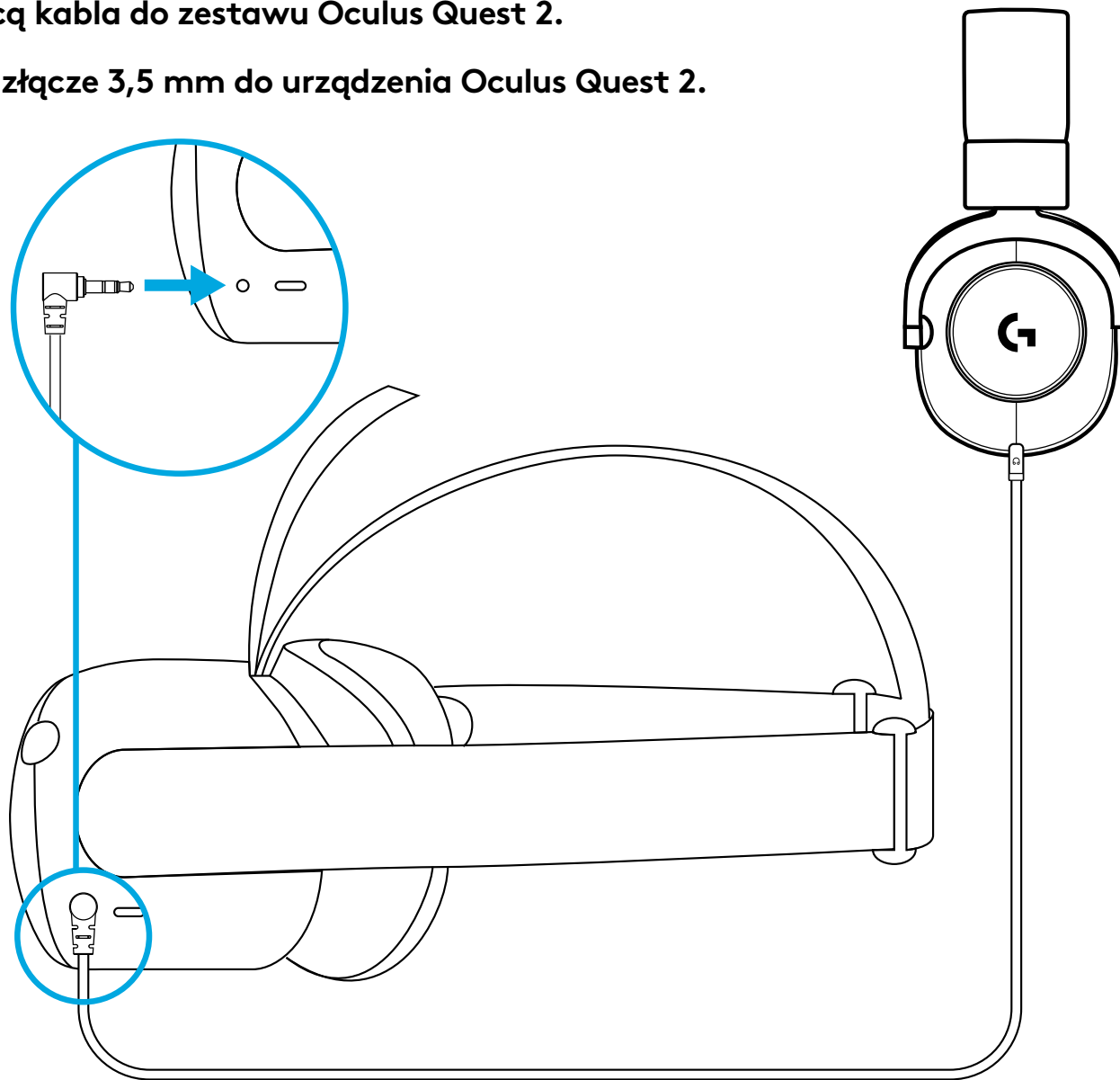

# POŁĄCZ SIĘ Z KOMPUTEREM PC

- 1 Dołącz mikrofon do zestawu słuchawkowego
- 2 Podłącz zestaw słuchawkowy do komputera PC
- 3 Pobierz i zainstaluj oprogramowanie G HUB

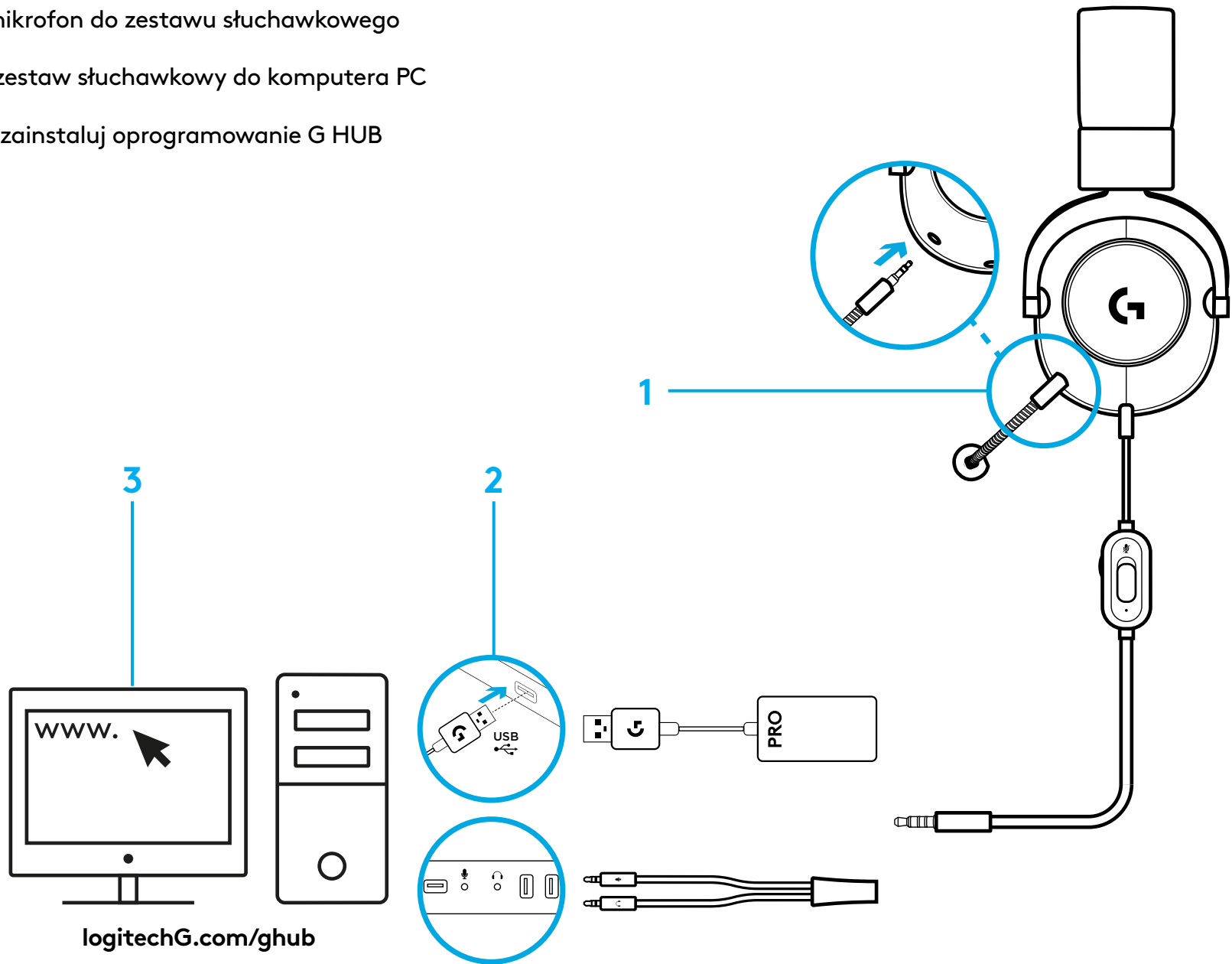

## POŁĄCZ SIĘ Z KONSOLĄ

Podłącz zestaw słuchawkowy do kontrolera

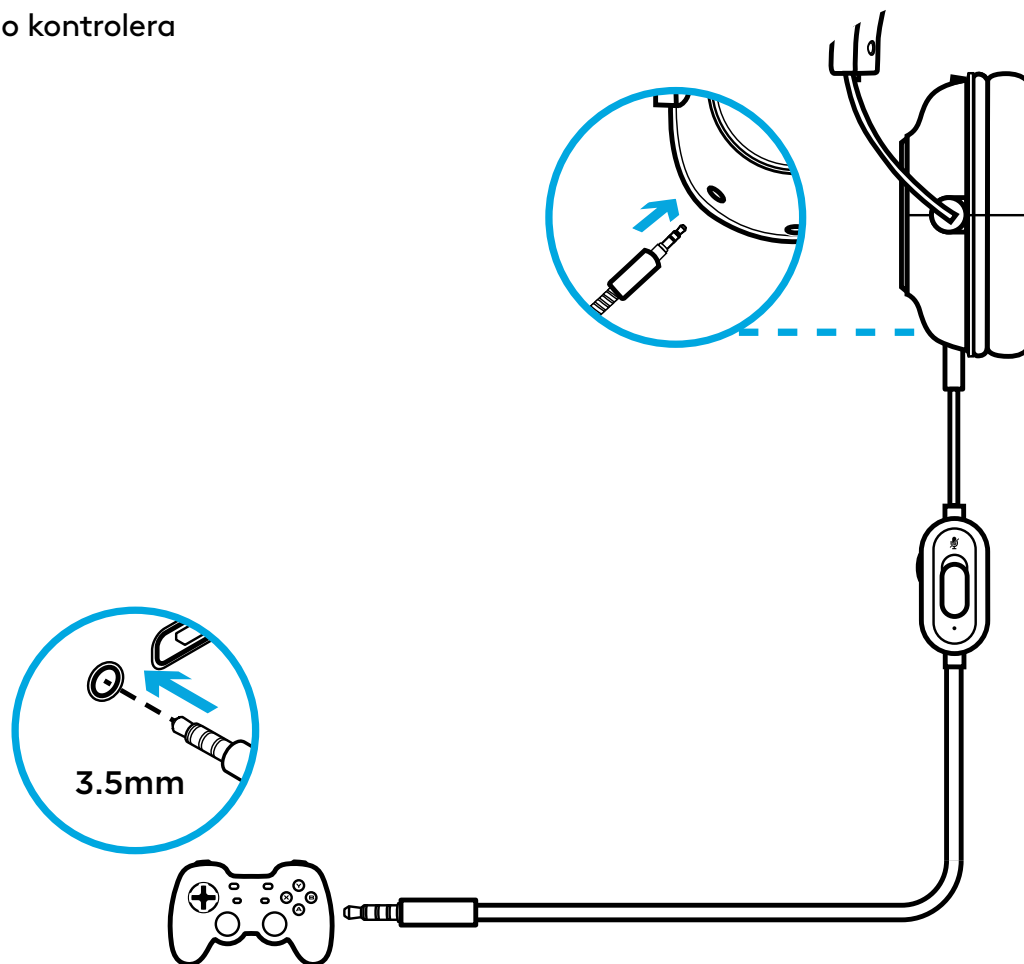



# JELLEMZŐK

## Oculus Quest 2-höz:

- 1 PRO játékhoz tervezett mikrofonos fejhallgató
- 2 Kábel az Oculus Quest 2-höz

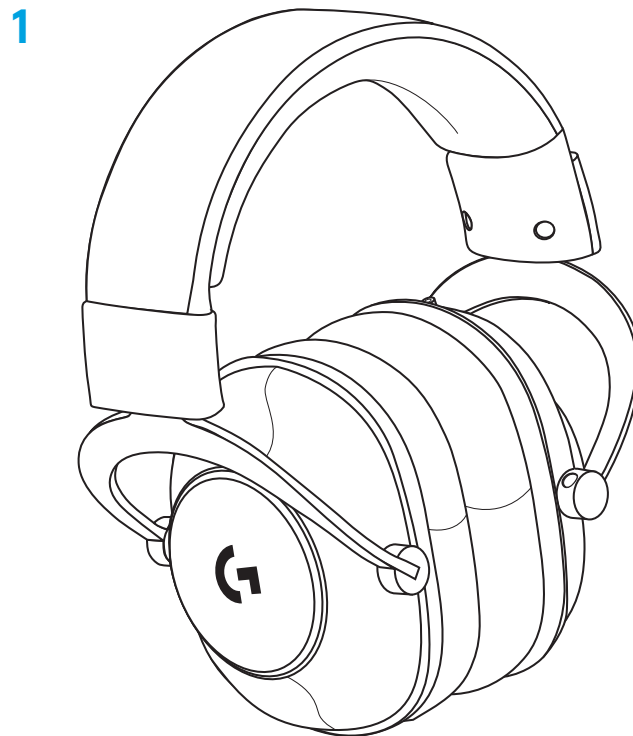

## Játékkonzolhoz/PC-hez

3 USB-s külső hangkártya

4 Leválasztható mikrofon

5 PC-elosztó

6 Kábel játékkonzolhoz/PC-hez

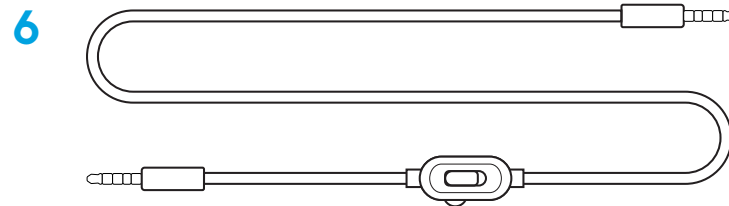
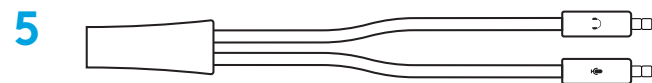
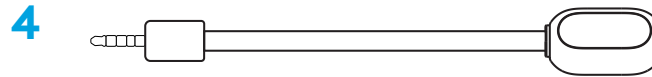
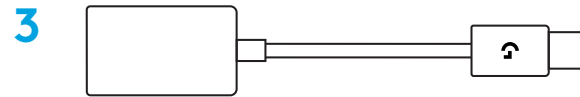

## OCULUS QUEST 2 ÜZEMBE HELYEZÉSE

Csatlakoztatás az Oculus Quest 2-höz tartozó kábellel.

Dugja a 90 fokos 3,5 mm-es jack-dugót az Oculus Quest 2-be.

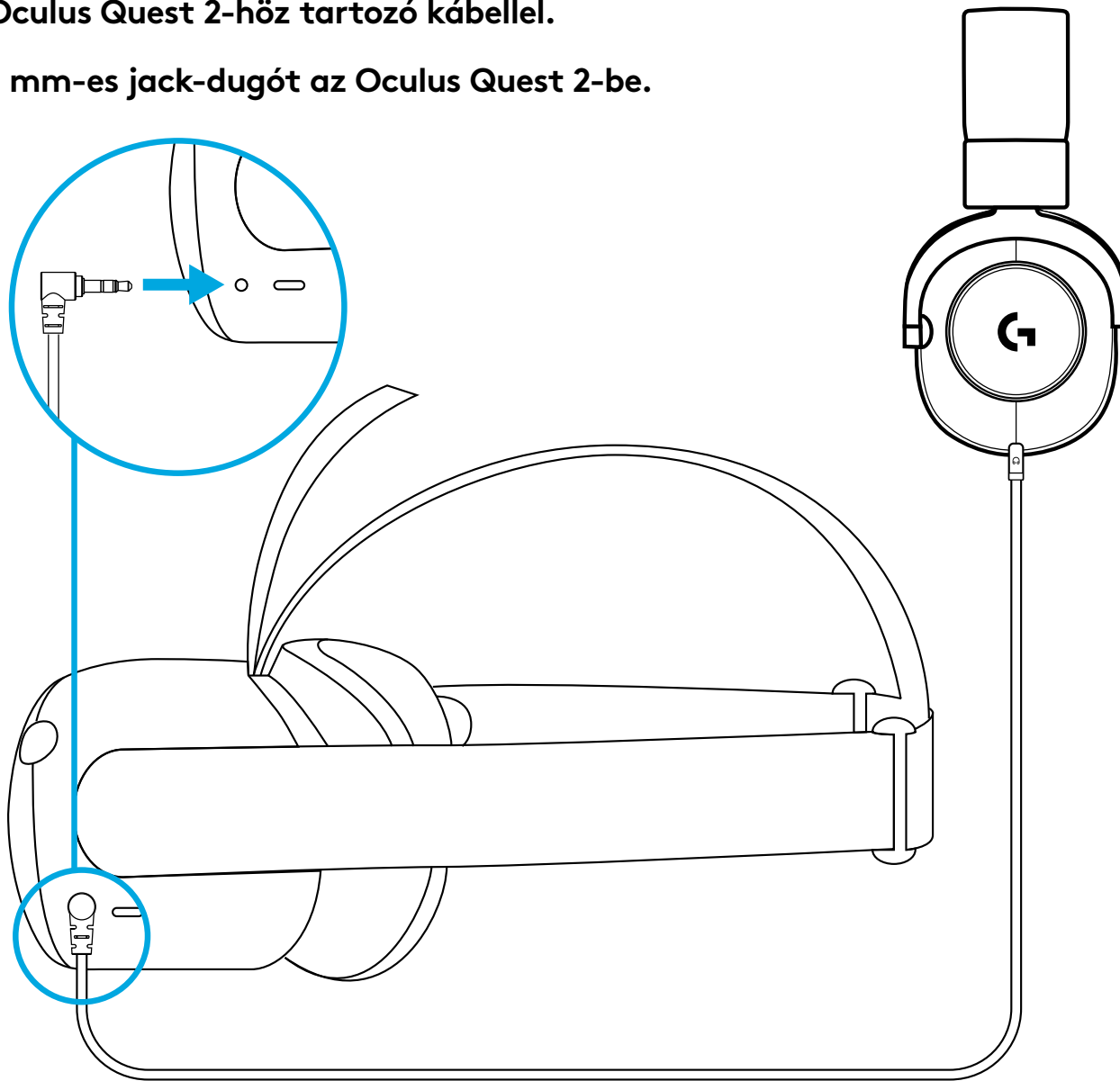

# CSATLAKOZTATÁS PC-VEL

- 1 Rögzítse a mikrofont a mikrofonos fejhallgatóra
- 2 Csatlakoztassa a mikrofonos fejhallgatót a PC-hez
- 3 Töltse le és telepítse a G HUB szoftvert

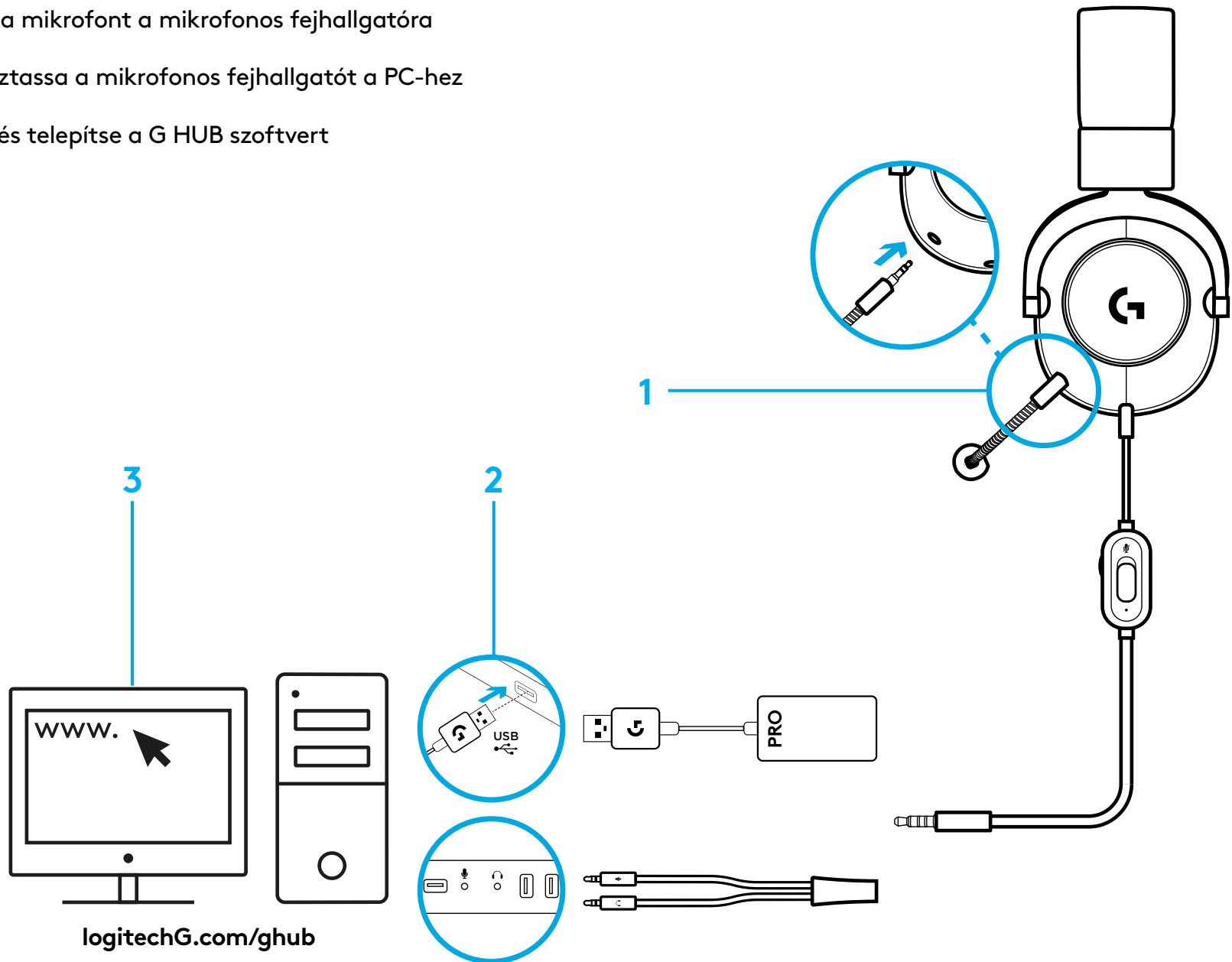

## CSATLAKOZTATÁS JÁTÉKKONZOLLAL

Csatlakoztassa a mikrofonos fejhallgatót a vezérlőhöz

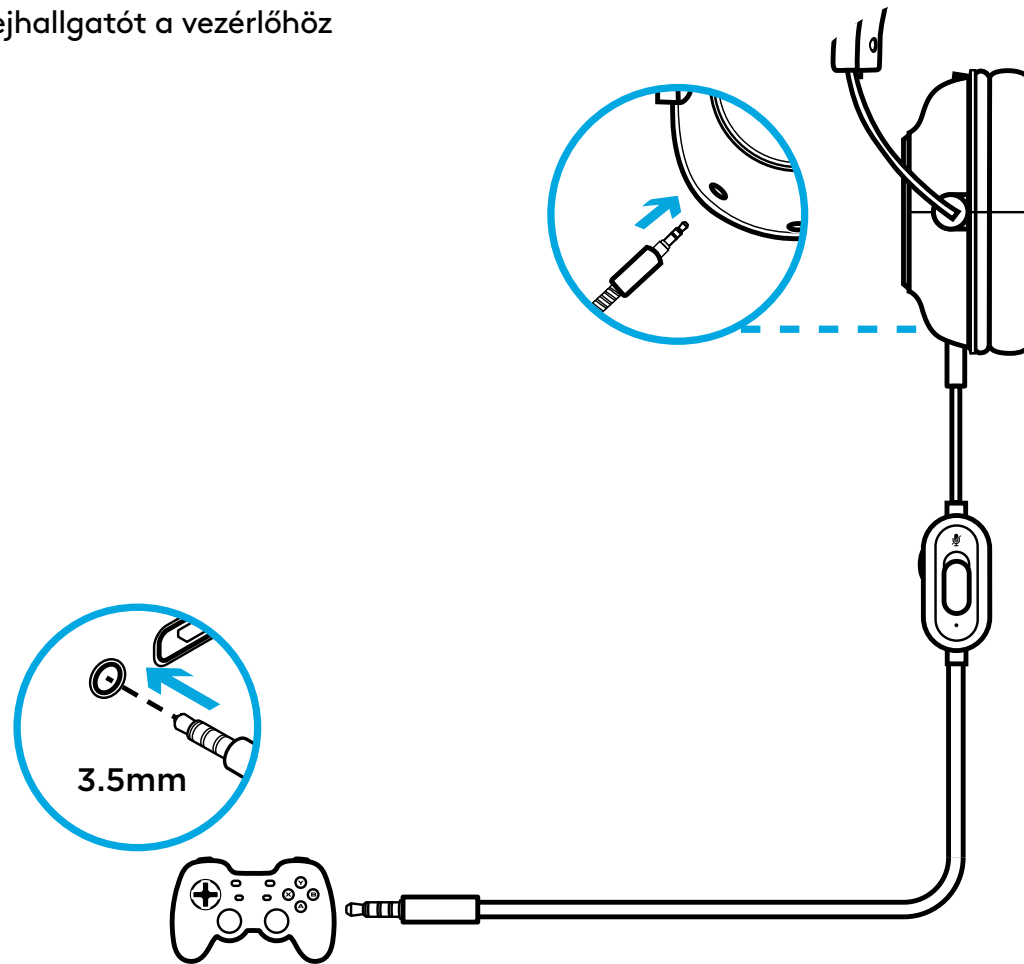

# FUNKCE

## Pro Oculus Quest 2:

- 1 Herní náhlavní souprava PRO
- 2 Kabel pro Oculus Quest 2

1

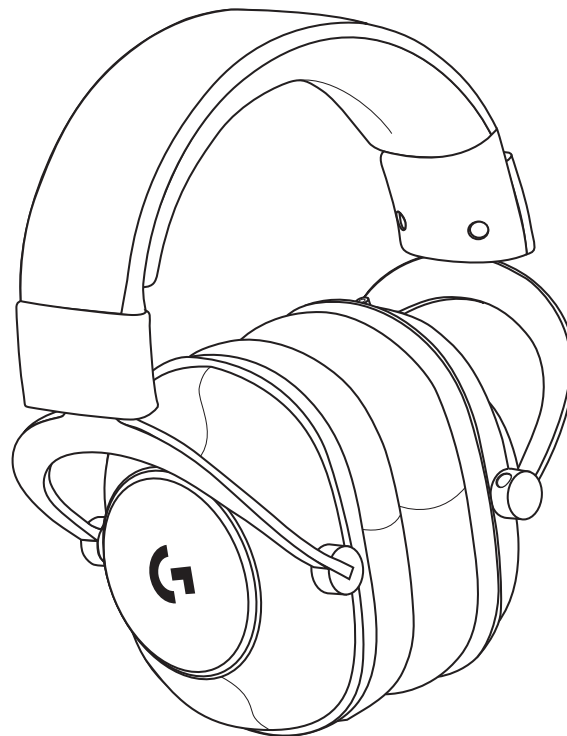

2



## Pro konzolu/PC:

3 Externí zvuková karta USB

4 Odnímatelný mikrofon

5 Rozbočovač pro PC

6 Kabel pro konzolu/PC

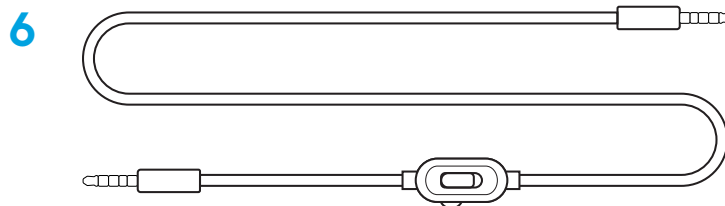
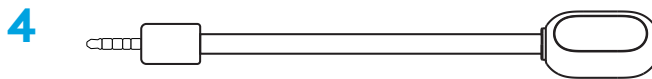
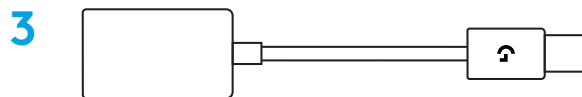

## INSTALACE OCULUS QUEST 2

Připojte kabel pro Oculus Quest 2.

Zapojte 90stupňový konektor 3,5 mm do zařízení Oculus Quest 2.

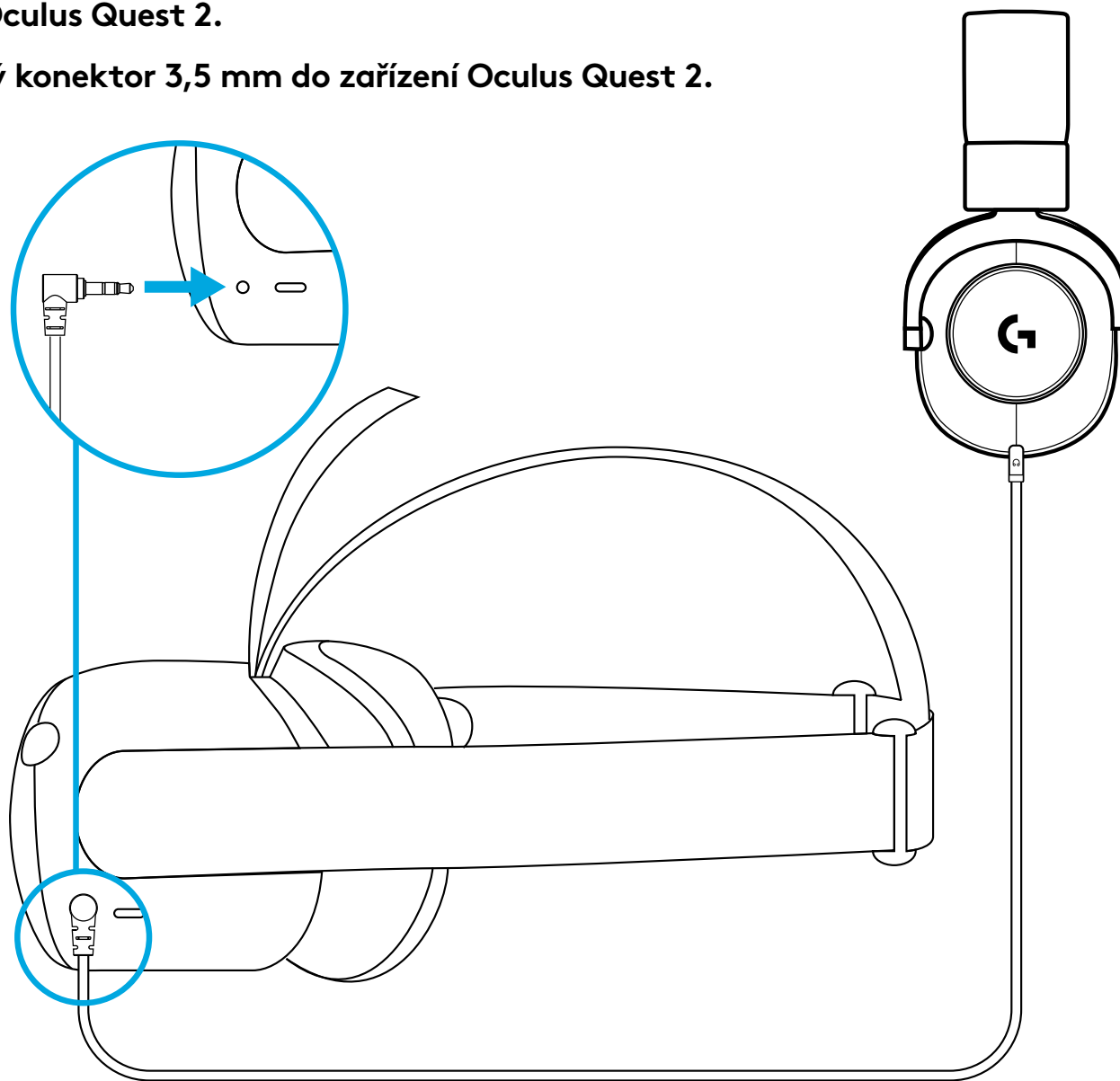



# PŘIPOJENÍ K PC

- 1 Připojte mikrofon k náhlavní soupravě
- 2 Propojte náhlavní soupravu s PC
- 3 Stáhněte a nainstalujte software G HUB

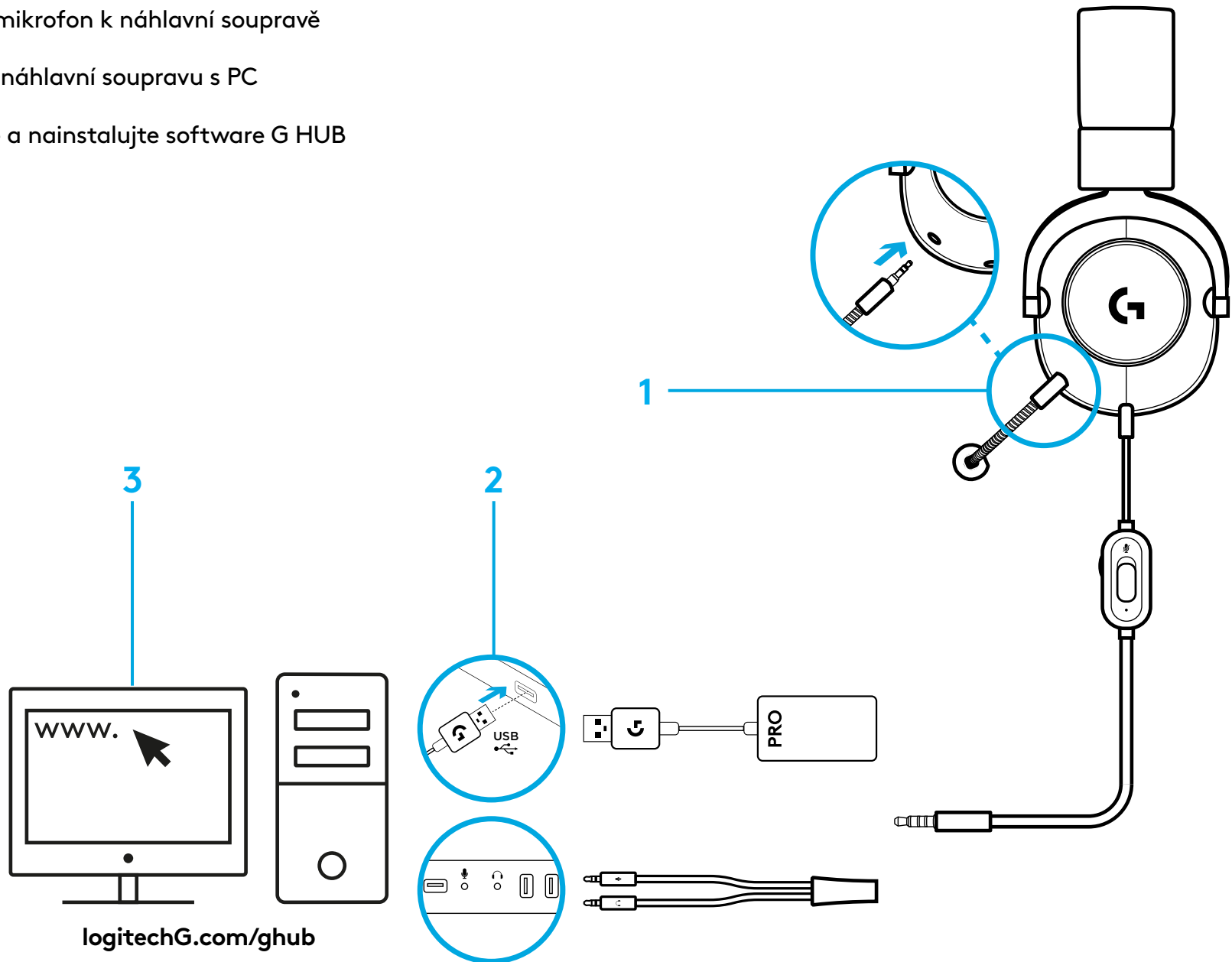

## PŘIPOJENÍ KE KONZOLE

Propojte náhlavní soupravu s ovladačem

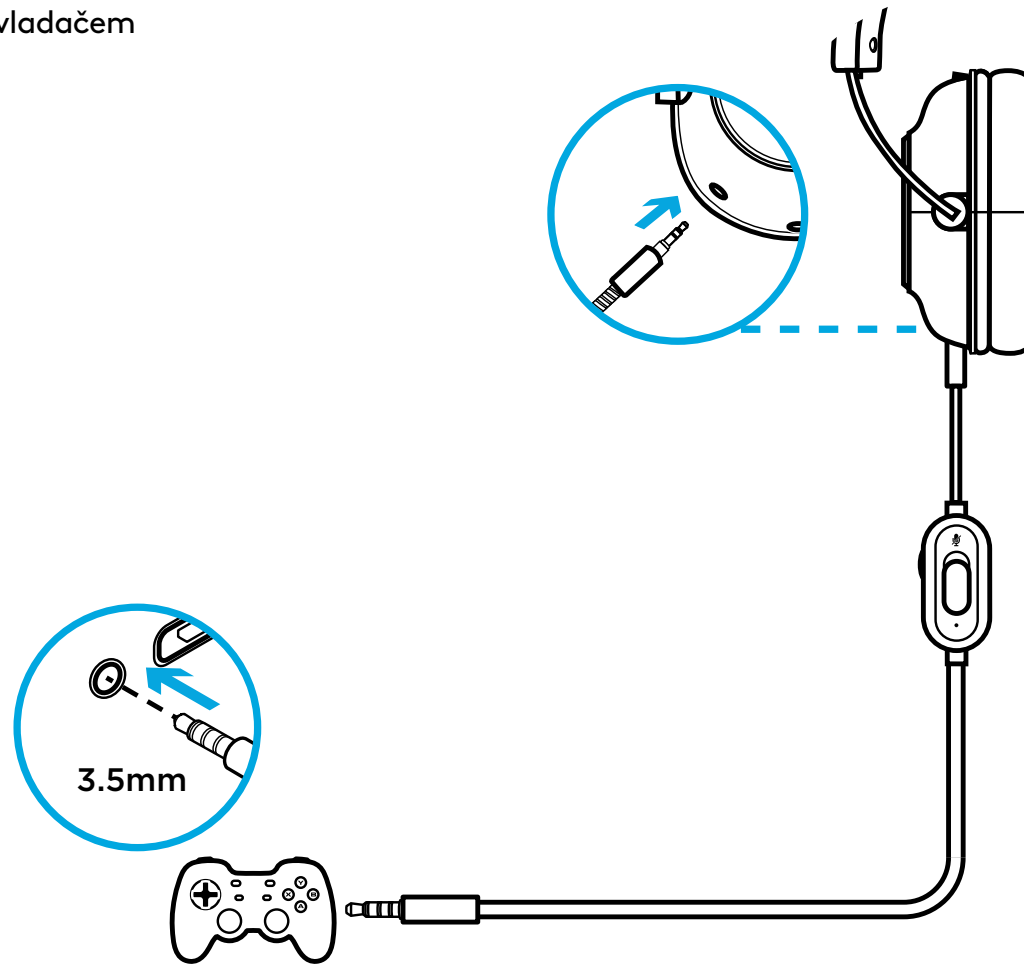

# FUNKCIE

## For Oculus Quest 2:

- 1 Herná náhlavná súprava PRO
- 2 Kábel pre Oculus Quest 2

1

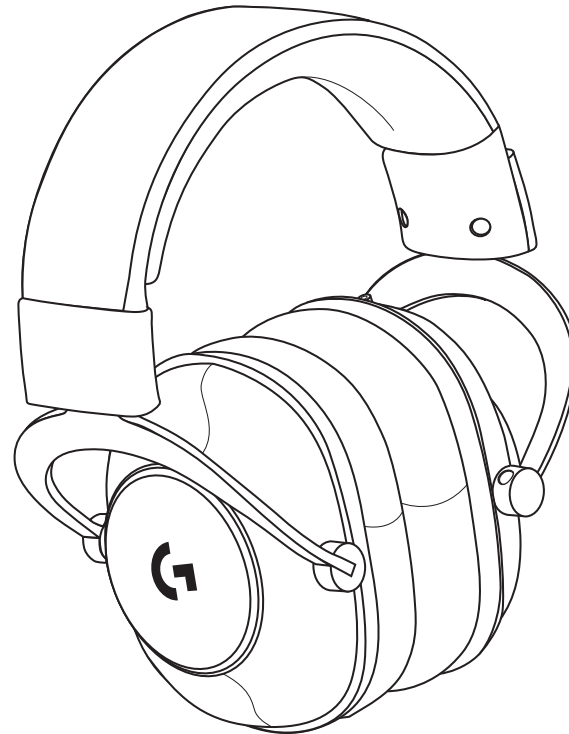

2



## Pre konzolu / PC:

3 Externá zvuková karta USB

4 Odnímateľný mikrofón

5 Rozbočovač pre PC

6 Kábel pre konzolu / PC

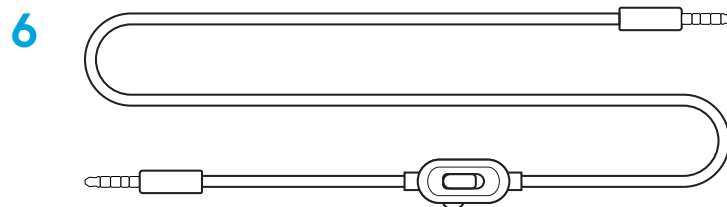
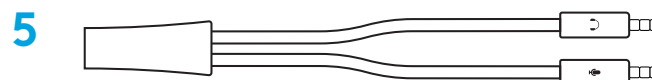
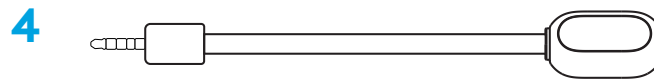
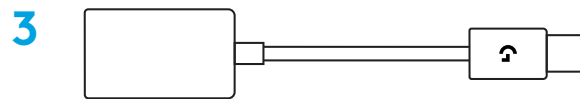

## INŠTALÁCIA OCULUS QUEST 2

Pripojte kábel pre Oculus Quest 2.

Zapojte 90-stupňový konektor 3,5 mm do zariadenia Oculus Quest 2.

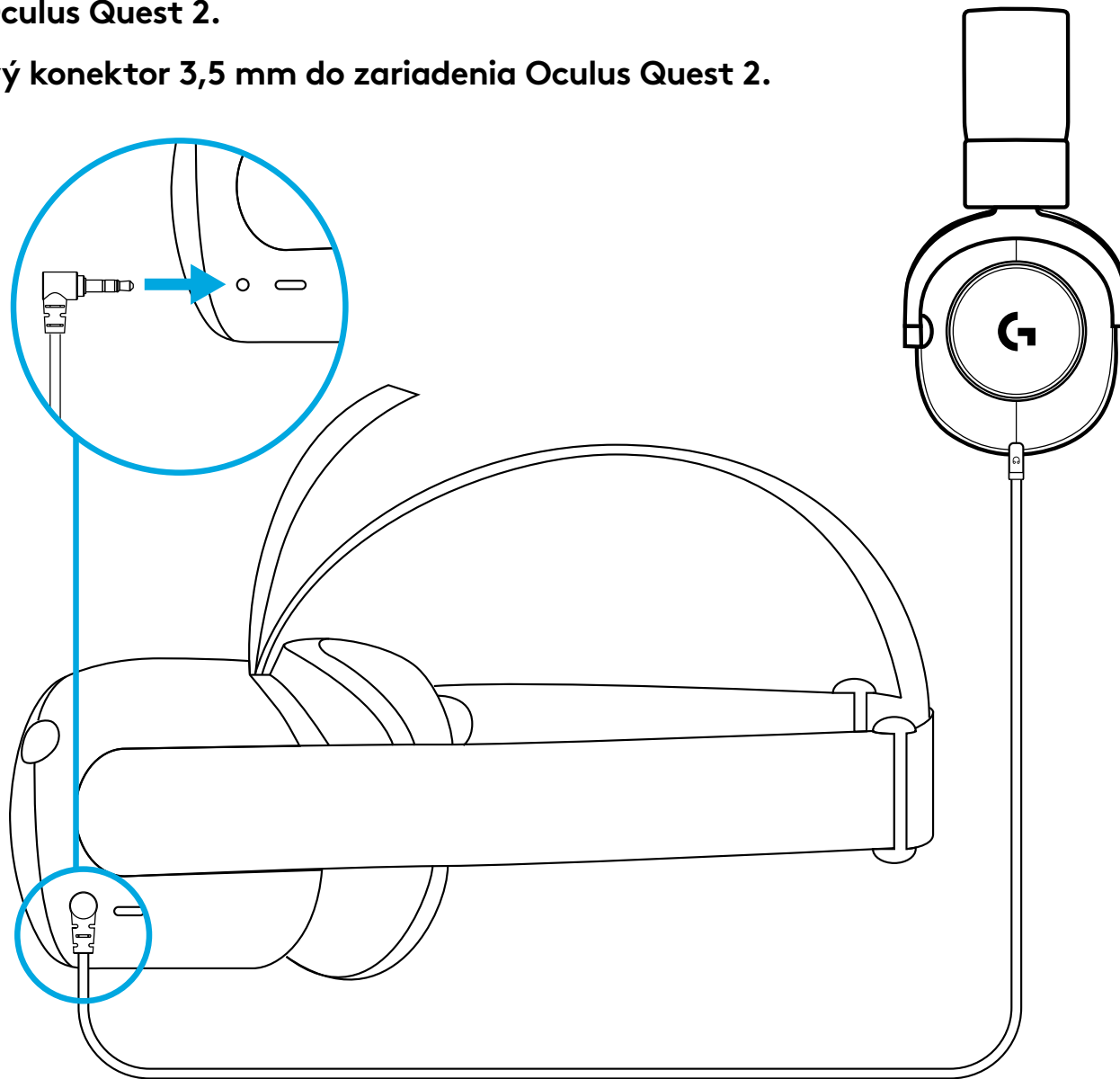

## PRIPOJENIE K PC

- 1 Pripojte mikrofón k náhlavnej súprave
- 2 Prepojte náhlavnú súpravu s PC
- 3 Prevezmite a nainštalujte softvér G HUB

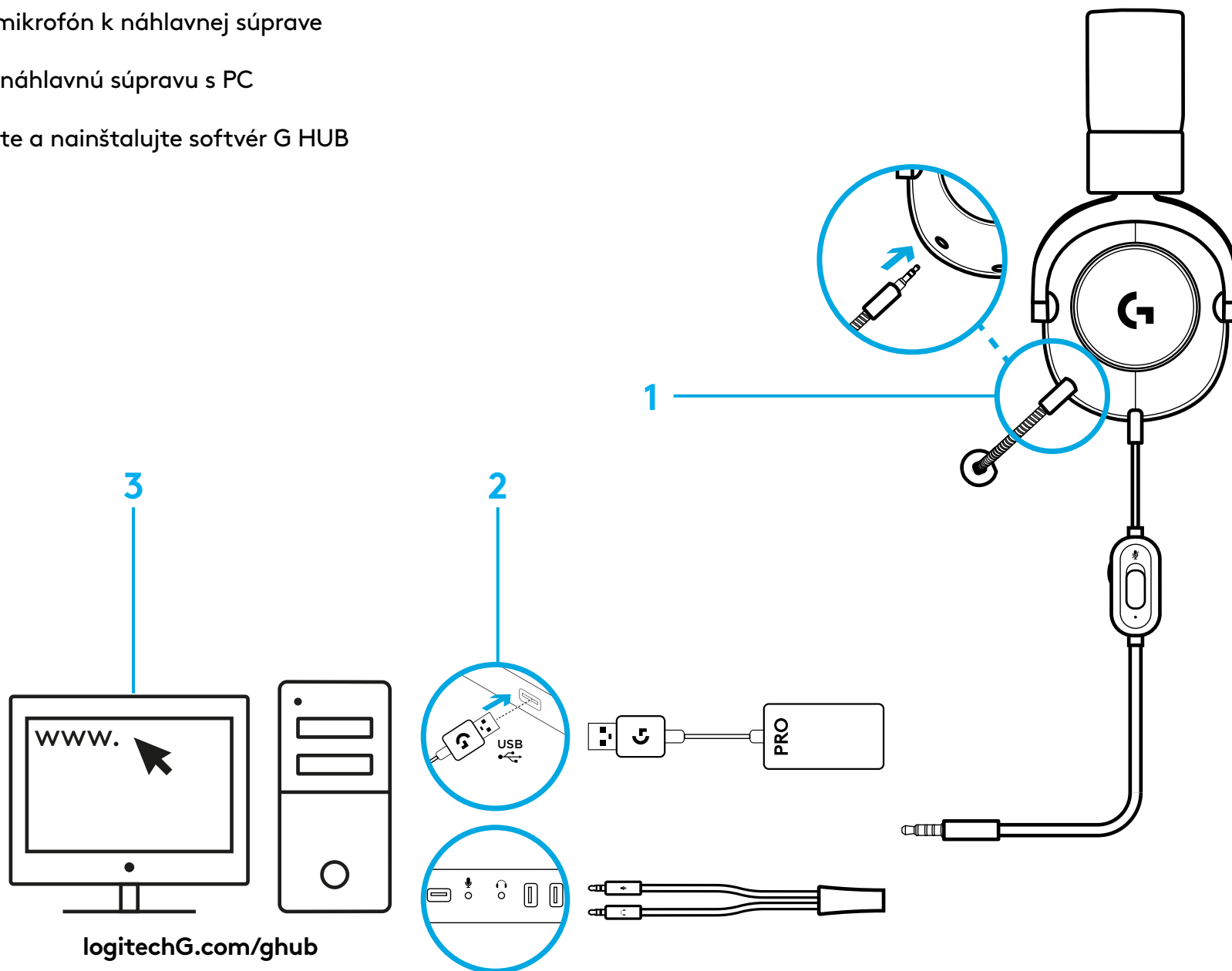

## PRIPOJENIE KU KONZOLE

Prepojte náhlavnú súpravu s ovládačom

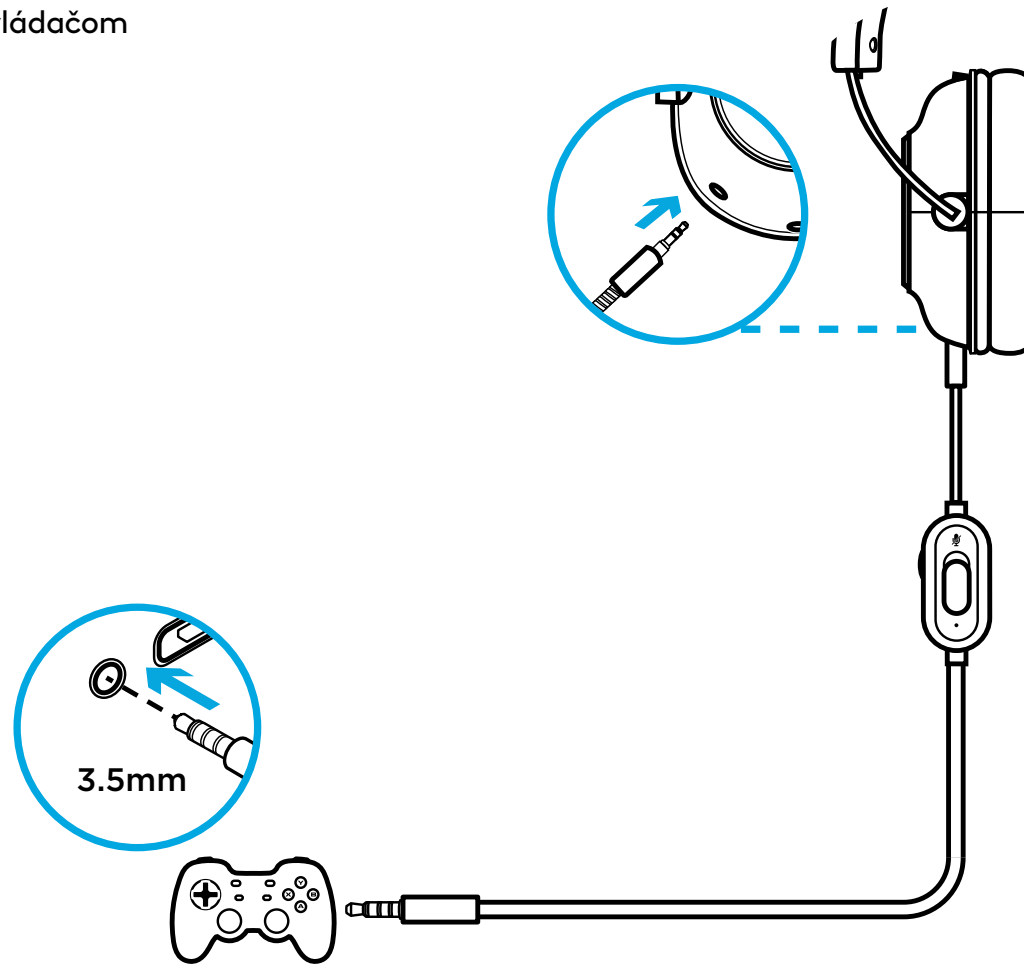



©2020 Logitech. Logitech, Logitech G, Logi and their respective logos are trademarks or registered trademarks of Logitech Europe S.A. and/or its affiliates in the U.S. and other countries. Oculus, Oculus Quest 2, Oculus Ready and the Oculus Logo are trademarks of Facebook Technologies, LLC. All other trademarks are the property of their respective owners. Logitech assumes no responsibility for any errors that may appear in this manual. Information contained herein is subject to change without notice.

WEB-621-001858.003